WEATHER FORECAST

Victoria and Vicinity—Light to moderate winds; continued fine, with light frost on the lower levels at night.

Vancouver and Vicinity—Light to moderate winds; continued fine, with light frost on the lower levels at night.

The Daily Colonist.

(ESTABLISHED 1858)

COLONIST TELEPHONES

Advertising	Empire 4114
Business Office	Empire 4114
Circulation	Garden 1812
Job Printing	Garden 5241
Editorial Rooms	Empire 4111
Social Editors	Empire 3311

NO. 259—SEVENTY-THIRD YEAR · VICTORIA, BRITISH COLUMBIA, SATURDAY, OCTOBER 10, 1931 · EIGHTEEN PAGES

TARIFFS ARE CHIEF ISSUE IN CAMPAIGN

Political Leaders in Britain State Views on Protection of Trade

UNWANTED ELECTION SAYS LIBERAL CHIEF

BIRMINGHAM, Oct. 9 (CP).—In the home of tariff reform, Rt. Hon. Stanley Baldwin tonight sounded the Conservative call to arms for the forthcoming general election.

One son of Joseph Chamberlain presided over the meeting. Another moved a resolution asserting the necessity for immediate protection of the home producer, "coupled with the furthest possible extension of Empire preference."

LOOKS TO OTTAWA

He hoped the invitation to attend an Imperial conference at Ottawa would be repeated. "A National Government will come into office," he said, "and we all hope that the reasons which led to the suspension of the Ottawa conference will be overcome and that fresh invitations will be issued to this country. If that invitation should be issued the answer will come from the National Government, and that, I hope, will be of good augury, and we shall have an opportunity to lay the foundations of that Imperial economic unity which has been our dream for so long."

LONDON, Oct. 9 (CP). — The "Sphinx of Churt" spoke tonight, breaking his long silence by issuing a statement from his invalid's chair, in which he described the impending general election as "the most wanton and unpatriotic into which the country has ever been plunged."

OPPOSES PROTECTION

Rt. Hon. David Lloyd George, Liberal leader, strongly attacked the Conservatives. Labor's call to rally around the banner of Socialism was issued simultaneously by Rt. Hon. Arthur Henderson, who declared the late Labor Government was "sacrificed to the clamor of bankers," and asserted that the present National Government was attempting the "impossible task of rebuilding capitalism."

Mr. Lloyd George's confession of faith took the form of an address to his constituents in Wales. When the Conservative leaders in the Cabinet ought to have been discussing the national emergency, he declared, "they were in fact plotting an unwanted election with the view of forcing tariffs on the nation."

"In this election I shall stand for free trade, and were it possible for me to do so I should accord wholehearted support to every free trade candidate without reference to party," he declared.

CO-OPERATION IS URGED ON GANDHI

Lord Sankey Bids Indian Representatives Exert Themselves to Settle Differences

LONDON, Oct. 9 (AP).—Federal structures committee of the Indian Round Table Conference met briefly today and adjourned until Tuesday.

Lord Sankey, the chairman, urged the representatives of divergent communal interests in India to exert themselves in settlement of their differences.

Looking at Mahatma Gandhi, huddled in a white blanket, Lord Sankey said: "You are within sight of the promised land which you and your fathers have tried so patiently to reach. When success is within your grasp are you going to let it slip? Are you going to retreat to the desert of disagreement and the chaos of nonco-operation? Don't let your first failure to settle the communal questions discourage you. Don't let the intervention of our general election daunt you. It will not affect the Round Table Conference in the least."

Gandhi replied that the work of the committee should go on without a moment's delay, asserting that he realizes that the minorities question cannot be settled until other fundamental matters are solved.

URGENT MEETING OF LEAGUE IS CALLED

GENEVA, Oct. 9 (AP).—An urgent meeting of the League of Nations Council next Tuesday was decided upon today at the request of China in connection with the situation in Manchuria.

Meanwhile, Alejandro Lerroux, president of the council, addressed a fresh appeal to China and Japan to take no action which might tend to aggravate the situation.

Canada—a Front Window—by the Sea

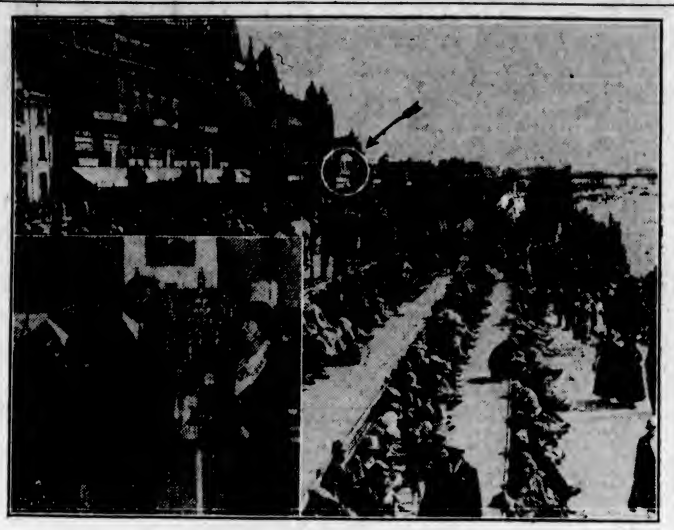

ANOTHER front window in England has been filled with Canadian produce. This is at Blackpool—in many ways the most remarkable seaside centre in the Motherland—where the Empire Marketing Board opened a shop for the season. The two previous Empire Marketing Board shops have been in Glasgow and Birmingham, and have carried on, for six months each, the good work of putting Canadian produce directly under the eyes of Old Country housewives. The Canadian show is a triumph for the energy and experience of the Canadian officials who have staged it. The pictures above give an idea of the huge crowd of British holiday-makers on the promenade at Blackpool, with the Empire Marketing Board (marked by arrow) right on the front next to the famous Blackpool Tower. Inset shows the Lady Mayoress of the famous resort being presented with a basket of Canadian produce.

CURES MUST STAND TEST

American Federation of Labor Head Says Restorative Must Be Permanent

VANCOUVER, Oct. 9.—"In applying some restorative method to meet the grave problems of the day, we must be sure that the remedy is not as bad as the disease," President William Green, of the American Federation of Labor, stated today in an address to the Canadian Club. "We cannot listen to him who would lead us along social lines that but lead to misery and distress.

"This organization of our will not listen to theories which we consider unsound," continued Mr. Green.

"We believe in remedies which will stand the test. We want remedies which will build up, not tear down. We are not controlled by the doctrine of class hatred. I am sure we can find the remedy and will have the courage to apply it."

NOT ACTS OF NATURE

Surely, continued the speaker, such depressions are not periodical punishments meant by nature. Nature's laws work regularly and equitably. She provides men with plenty. Are humans to fail in their part? Shall we allow millions to starve or shall be apply ourselves to the solution, one which will promote the highest interests of all?

"Labor has not been hostile to the machine," declared Mr. Green. "We have stood by and seen thousands of our men thrown out of work by modern inventions. The machine has destroyed individual skill, and has often reduced genius to the status of the common laborer.

PRICE OF PROGRESS

"But he would be a blind man indeed who would stand in the way of human progress. The temporary loss of work and suffering is part of the price we must pay. But the machine must eventually give men more leisure, more time to enjoy the intangible fruits of life.

"All we ask is that the machine will be used for the benefit equally of both labor and capitalist, otherwise it would prove a curse."

South Africa Is Resolved to Keep On Gold Standard

PRETORIA, South Africa, Oct. 9 (CP).—That the Government is determined to keep the Union of South Africa on the gold standard and would employ all the resources of the state to maintain that position, was the statement of the Minister of Finance, Hon. N. C. Havenga, today.

An extraordinary position had arisen, the minister admitted, owing to the abnormal transfer of funds by persons taking advantage of South Africa's high discount rate on London. It was desirable, in the public interest, that commercial banks should restrict their exchange sales to the satisfaction of only legitimate demands, he added.

Returns to Japan Much Encouraged After Home Visit

Hon. Herbert Marler Sees Rosy Prospect for Trade Between Canada and Orient—Much Interest Roused Among Business Men of Dominion Since Former Visit to Coast

VANVOUVER, Oct. 9.—Optimistic concerning trade prospects between Canada and the Orient and voicing confidence in Canada's future, Hon. Herbert Marler, Canadian Minister to the Orient, arrived in Vancouver from the East tonight, accompanied by Mrs. Marler. They at once boarded the Canadian Pacific liner Empress of Japan, on which they will sail for the Far East tomorrow.

Mr. Marler stated he was much encouraged by the attitude of the Prime Minister and Hon. H. H. Stevens and other members of the Government in connection with affairs between Canada and the Far East.

PARTICULARLY HELPFUL

Mr. Stevens had been of particularly great help to him, he said, doing all in his power to promote trade between the Dominion and the Orient.

Mr. Marler said his trip last August to the Coast had created a great deal of interest among Canadian business men in trading with the Orient. Since then he had received many letters and inquiries concerning the Orient, and he was confident that a great many Canadian business men would make a point of visiting the Far East within the near future.

WILL NOT AFFECT PLANS

Present conditions in the Orient will not affect Mr. Marler's plans to establish Canadian Government offices in Darein and Tientsin, he stated.

Rather than modify plans for the Far East, Mr. Marler showed every indication of encouraging Canadians to aggressively seek trade opportunities which these countries offered.

GREATER POSSIBILITIES!

"Canadians shouldn't lose heart in their own country?" Mr. Marler declared, "because of all the countries I have seen—and I have visited quite a number—I have seen more possibilities here than elsewhere.

"Undoubtedly the sun is going to shine again in Canada, and I am convinced we shall have greater progress than ever.

"The Canadian people can depend upon it that all their officers in the Orient will be doing their best in the interests of the Dominion."

INQUIRES INTO YUKON HIGHWAY

Route North From Hazelton to Northern Boundary Studied by Committee

At its deliberations yesterday the British Columbia - Yukon - Alaska Highway committee spent considerable time examining data in connection with alternative routes and probable costs of construction. That ruote north from Hazelton to the Yukon boundary appeared from preliminary reports to be the most feasible, it was indicated by Hon. George Black, chairman of the body, in a brief statement outlining the work of the committee.

"We are examining data as to the various routes, and also inquiring into the probable cost of construction," Mr. Black explained. "After our deliberations, the committee will report to the Federal and Provincial Governments and, through the United States delegates, to the United States Congress. The committee is a fact-finding body solely," he concluded.

The committee was received in the morning by Premier Tolmie, who extended a cordial welcome to the visiting members of the international body. These include Hon. George Black, J. M. Wardle and George P. Napier, representing Canada, and Major Malcolm Elliott, E. W. Sawyer and Herbert H. Rice, representing the United States.

Premier Tolmie made it plain that neither country would be com-

Continued on Page 2, Column 3

Found Guilty Of Vancouver Sedan Thefts

VANCOUVER, Oct. 9.—Convicted on two charges in connection with the long series of "blue sedan" hold-ups of last Summer, J. McCredie and R. Allvea, both seventeen, were remanded to October 15 for sentence at the close of their hearing in city police court this afternoon. A third charge against them was dismissed.

I. McRitchie, a third member of the "blue sedan" gang, pleaded guilty to all three charges and took the stand as a Crown witness against McCredie and Allvea. He also was remanded to October 15.

LEFT TWO MILLION

TRURO, N.S., Oct. 9 (CP).—The estate of the late Lieutenant-Governor Frank Stanfield, who died at Government House, Halifax, on September 25, is valued at $2,100,000. After provision of an annuity for Mrs. Stanfield, the will divided the estate equally among the five children.

TWO DROWN AS BOAT FOUNDERS

PRINCE RUPERT, Oct. 9 (CP).—George Ryan and George Cooper, of Port Simpson, B.C., were drowned yesterday afternoon in Wark Canal when their boat struck a rock and foundered. Their bodies have not been recovered. A third man escaped.

Another death is reported with the finding of the body of Peter M. Anderson, Norwegian fisherman, near the shore on Eccatal River. On the beach about twenty feet away a rifle with one empty shell was found. Anderson's partly submerged gasboat was also in the neighborhood. His body showed a bullet wound. It is presumed that the fisherman, when jumping ashore from his boat, accidentally discharged the rifle, killing himself.

TO BUILD QUEBEC PLANT

NEW YORK, Oct. 9 (AP).—The Zonite Products Corporation, Ltd., Canadian subsidiary of the Zonite Products Corporation, has arranged to erect a plant at Ste. Therese, Que. The building is expected to be completed by next Fall.

Found No Depression of Spirit in Western Canada

OTTAWA, Oct. 9 (CP). — The spirit of depression is lacking in Western Canada, and the people there are going about their business in a normal manner, according to Tom Moore, president of the Trades and Labor Congress of Canada, who returned to Ottawa this morning. Mr. Moore was in Vancouver attending the Trades and Labor Congress convention, at which he was re-elected president. He stopped off at several points on his return East and said he was pleasantly surprised at the lack of despair or worry among the Western people.

"There is no discounting the fact that conditions are difficult," said Mr. Moore, "and the volume of business greatly curtailed, but the people are pursuing a normal course and looking with courage to the future."

It was encouraging, Mr. Moore said, to find the Western people so calm and confident in the face of difficult times. One pleasing feature, Mr. Moore noticed, he said, was the large number of people traveling on the trains between Western cities.

WOULD CARE FOR GRAVES OF PIONEERS

Native Sons of B.C. Move for Historic Cemeteries Commission

GRAND POST GIVES PLAN ENDORSEMENT

Representations will be made to the Provincial Government by the Native Sons of British Columbia, following a decision reached at the meeting of the Grand Post of that organization last week at New Westminster, for the formation of a historic graves commission. The purpose of the commission would be to take such steps as are necessary to maintain the final resting places of distinguished pioneers in a fit and proper condition.

It was proposed in the resolution brought before the Grand Post of the Native Sons of British Columbia by C. C. Pemberton, of Victoria, that the Government be asked to nominate a commission composed of appointees from such organizations as are interested in the subject of the traditions of British Columbia. Among the organizations suggested at the Grand Post meeting were The Pioneers' Associations, Native Sons and Native Daughters of British Columbia, I.O.D.E., Canadian Clubs, British Columbia Historical Society, city and municipal councils of communities in which historic cemeteries are located. It is suggested that the chairmanship of the commission be filled by an appointee representing the Provincial Government.

ORIGINAL FORM

The purpose of the commission, it is pointed out, would be to maintain the graves of pioneers in as near the original forms as possible and to effect, if possible, restoration of headstones, and particularly of inscriptions; to see that the plots are kept free from rank weeds, and that the walks and driveways in the vicinity are kept trim and neat.

Native Sons of British Columbia are careful to point out that there is no intention on their part to usurp duties of relatives, but rather to co-operate in every way with descendants and relatives, where

Continued on Page 2, Column 5

PILOT BEHELD TRAGIC SCENE

German Flyer Floated About Alive While Search Planes Circled Overhead

PARRSBOROUGH, N.S., Oct. 9 (CP).—Fritz Simon, German mail flyer whose body was found floating on Cobequid Bay this afternoon, lived for two or three days after his mail plane New York crashed on the bay early Tuesday morning, in the opinion of Dr. C. S. Henderson, of Parrsborough, who conducted an autopsy tonight at the direction of Nova Scotia police.

"He certainly lived for some time after the accident," Dr. Henderson told the Canadian Press. "He had not been dead very long when they found him, and it is my opinion that he died during the last twenty-four hours." The doctor pronounced death due to exposure. No inquest will be held.

Simon's body was found shortly after noon today by Lieutenant Louis Leigh, Maritime and Newfoundland Airways pilot, who had been directing search parties from the air. He sighted Simon, who was kept upright in the water by an inflated lifebelt. Leigh signalled the tug Aimac, which picked up the body and another piece of the pontoon that had been located by the flyer as the boat approached.

Miklas Again Elected Head Of Austrians

By JOHN GUNTHER

(Copyright, 1931, by The Chicago Daily News Foreign Service)

VIENNA, Oct. 9.—Wilhelm Miklas, President of Austria since December, 1928, was re-elected by the Assembly of both Houses of Parliament today by 109 votes against ninety-three for Karl Renner, Socialist rival candidate and formerly Chancellor.

Herr Miklas is a Moderate Clerical and was acceptable as a compromise candidate.

The Heimwehr, Fascist organization, boycotted the election, which was more or less a deal between the Clericals and the Socialists, who are now expected to get office by admission to a new Coalition Government.

Pugilist Enters Political Arena

LONDON, Oct. 9 (CP).—Ted "Kid" Lewis, former noted pugilist, will be one of Sir Oswald Mosley's "New Party" candidates in the coming general election. Lewis will stand for Whitechapel, Stepney. He is a great idol in the East End of London.

The member for this seat in the last House was Harry Gosling, Laborite, who had a majority of about 1,000 votes over the combined vote for Liberal and Conservative opponents in 1929.

Gold Production of Canada One Million Dollars Each Week

Sir John Aird Anticipates That Mines of Dominion Will Increase Output of Yellow Metal to $100,000,000 Within Next Decade—Substantial Advance Noted in Recent Months

TORONTO, Oct. 9 (CP).—Canada's gold production will reach $100,000,000 within ten years as the result of expansion on the part of present producers and the coming in of new mines, Sir John Aird, president of the Canadian Bank of Commerce, said here today.

Pointing to the record of Canadian gold mines, which have more than doubled production within the past ten years, Sir John was confident that the anticipated increase from the present high record production rate of over $1,000,000 a week would be realized within the time specified. Canada would then be producing one-quarter of the world's present turnout.

"Gold is what we most need," said Sir John. He expressed the view that the steadily increasing output from Canadian mines could materially help the present situation.

UNDUE PANIC

With respect to the disturbed conditions resulting from suspension of gold payments by Great Britain, Sir John expressed the opinion that people had temporarily lost their bearings. Securities had been thrown overboard without regard to their intrinsic worth and much confusion had resulted in regard to gold as the standard of values. In spite of this he was confident towards the great outlook.

Drawing attention to the splendid earnings and dividend record of Canadian gold mines at a time when general industry is suffering from depression, Sir John was of the opinion that gold mining would attract new capital which should result in stimulating the search for and the development of new mines.

"I believe we are going to see a lot of new mines within the next few years, some of which may be just as large as those now producing."

ARE PARING COSTS

He drew attention to what had been accomplished by the Alaskan gold mines in the way of paring costs, and to steps already taken by Ontario producers to save recoverable values previously lost in the tailings.

"Gold mining in Canada is still in its early stages of development," Sir John said. "New devices will be found whereby treatment costs will be reduced, and if gold values continue to hold with great depth, and actually increase as has been the case in the Kirkland Lake field, mechanical means will be found to enable the miners to take out ore at depths which a few years ago was not considered possible. It may well be that Canadian gold mines will become the deepest in the world."

Police Called to Kill Vancouver's Sun-Loving Snake

VANCOUVER, Oct. 9.—A snake measuring about six feet in length was killed by Constable W. Hetherington on the steps of one of the exhibition buildings at Hastings Park yesterday. The reptile was first noticed by strollers through the park and reported to the management. Constable Hetherington was notified and started the hunt with a rifle. He came upon the snake sunning itself on the concrete steps.

According to a police report, the snake is of a black variety and is believed to have escaped from one of the side shows that visited the park during the exhibition.

CANON CODY APPOINTED

Succeeds Sir Robert Falconer as President of University of Toronto

TORONTO, Oct. 9 (CP).—Rev. Canon H. J. Cody, prominent Anglican clergyman of the city of Toronto, was today named successor to Sir Robert Falconer as president of the University of Toronto. Announcement of the appointment was made following a meeting of the board of governors of the university. Canon Cody is chairman of the board.

Canon Cody, who is rector of St. Paul's Church, has been prominent in religious and political circles for many years. He has refused many offers of preferment to the office of bishop.

HELD CABINET POST

In May, 1918, he accepted the portfolio of Minister of Education in the Government of William Hearst but held the cabinet position only for a year, as the administration was defeated at the polls in October, 1919. Shortly after the change in government Canon Cody resigned his seat. He continued as rector of St. Paul's while in the Cabinet.

DECLINED PREFERMENTS

He was elected Bishop of Nova Scotia in 1904 but declined the preferment. Twelve years later he was chosen Archbishop of Melbourne, Australia, but again he declined to accept the position. In 1903 he declined the presidency of King's College, Windsor, N.S., and in 1906 the presidency of Wycliffe College, Toronto, his alma mater.

CURTAIL LANDS EXPENDITURES

Considerable Reduction Is Made in Operation of Larger B.C. Area

Taking into account administration of the Railway Belt lands, on which the Dominion Government expended $275,000 in the fiscal year 1930-31, and now administered by the Province, operation of the Provincial Department of Lands for the fiscal year 1931-32 is expected to show a gross saving of $527,159 in the administration of the greater area, it was disclosed at the Legislative Buildings yesterday.

Budgeted savings as to the difference between separate administration of the Railway Belt and Provincial lands last year, and provincial administration of the greater area this year, are given as $226,801.

ESTIMATED SAVINGS

Departmental reductions in appropriations and expenditures include the following items: Land Settlement Board, $3,074, reduced from $26,484 to $23,410; anticipated savings in the salary vote and Land Settlement Board for the present year, $35,284; saving in miscellaneous votes, $183,000, reduced from $964,000 to $781,000; reduction in wages paid to firefighters, $75,000; saving in administration charges of university endowment lands, $4,000; and other items.

Railway Belt lands, a huge new area added to the lands administered by the Province this year, loom for the first time as an item of provincial expenditure. Receipts from the lands, however, will also go to the Province.

FISHERMAN RESCUES DEER FROM DROWNING

NEW WESTMINSTER, B.C., Oct. 9.—Caught in the swift eddies and currents near the Fraser River Bridge on the south side, a buck deer, about five years old, was rescued from drowning by Richard W. Patterson, fisherman.

The animal was near exhaustion when picked up. It was towed to the wharf of the Canadian Fishing Company, Ltd., and provincial police were notified. Arrangements are being made to set the animal free again in some nearby forest.

Envoy Returning to Post in Orient

HON. HERBERT M. MARLER

Canadian Minister to Japan, will make a brief stop here this afternoon when the Canadian Pacific liner Empress of Japan calls en route from Vancouver to Yokohama.

NO MONEY FOR TRAFFIC SIGNS

Automatic Signals to Be Included in 1932 Budget, Commissioner Says

Automatic stop-and-go signals at downtown intersections will not be installed this year. At a meeting of the city Police Commission, held yesterday, a letter from the City Council was read in which it was stated there were no funds available this year for such work.

Commissioner Andrew McGavin moved that the matter be laid on the table with the comment that the appropriation for traffic signals would be placed in next year's budget regardless of the cost.

It was a question of public safety, and in such matters money considerations should be forgotten.

The Trades and Labor Council forwarded a letter to the commission recommending that the suspended signals rather than the corner ones be used.

New Governor Is Quickly at Work

HALIFAX, N.S., Oct. 9 (CP).—Sworn in at noon today as Lieutenant-Governor of Nova Scotia, Hon. W. H. Covert, K.C., acted in his official capacity little more than an hour later and signed orders-in-council that made changes in the Provincial Government, including: Retirement of Hon. W. L. Hall, K.C., as Attorney-General of Nova Scotia. Appointments of Hon. John Doull, present Provincial Secretary, as Attorney-General; Hon. J. Fred Fraser, as Provincial Secretary, and of Joseph Macdonald, M.L.A., for Cape Breton Centre, as Minister without portfolio. Mr. Hall was appointed recently to the bench.

Eisdon's Family Has Ray of Hope

WEST ORANGE, N.J., Oct. 9 (AP).—The family of Thomas A. Edison eagerly grasped a thread of hope today when the aged inventor sat up in bed long enough to be shaved.

However, Dr. Hubert S. Howe had found it difficult to rouse Mr. Edison in the morning, and said then that the stout-hearted veteran of long hours in the laboratory seemed to be slipping into a stupor.

"Mr. Edison has spent a quiet, comfortable day," said a bulletin issued by Charles Edison, his son, at 5 p.m.

HATCHET KILLER TO BE HANGED

Vancouver Japanese Found Guilty by Mainland Jury of Murder of Countryman

VANCOUVER, Oct. 9 (CP).—Found guilty of murder, Shinkichi Sakurada, fifty-year-old Japanese sawmill worker, was sentenced to death in assize court tonight by Mr. Justice Gregory, who fixed December 30, and Oakalla jail as the time and place of execution.

The victim of the murder was Sakiahi Watanabe, forty-nine, Japanese fisherman, who was hacked to death with a hatchet on the railway tracks in the east end of the city on the night of March 29. Sakurada was the beneficiary of a $2,500 insurance policy on the life of deceased.

Tadao Hitomi, also charged with the murder of Watanabe, is awaiting trial at the present assizes.

APPEALS TO BAILIFFS TO "EXERCISE CARE"

TORONTO, Oct. 9.—"People are straining to make ends meet, and if they are given ample time they will discharge their obligations to the full," said Hon. W. H. Price, Attorney-General of Ontario, in asking bailiffs and sheriffs to exercise care in foreclosing on property. People who loaned money on securities and bonds should not be too anxious to take action to collect, he said.

SIX SUPERINTENDENTS GO

NEW YORK, Oct. 9 (AP).—The New York Central announced today the position of general superintendent, of which the road has six, have been discontinued in the interest of economy.

Hoover's Next Objective to Strengthen Rails and Banks

WASHINGTON, D.C., Oct. 9.—A plan with a double purpose—to strengthen the finances of the railroads and help hundreds of small savings banks—is the next objective of President Hoover.

The railroad situation and that of the small banks are inextricably related. As demands for commercial loans slackened, many savings banks, particularly in the West, invested their funds in these securities. Life insurance companies followed a similar policy.

But then, railroad earnings fell off to such an extent that unless they improve materially by the end of the year, the bonds of many carriers must be removed from the list of securities which state laws make eligible for savings banks investments.

In addition, the market value of the bonds has depreciated. The banks in many instances cannot dispose of them without a loss. However, they are fundamentally interested in retaining them as investments and the prime concern now is to work out a plan for keeping the securities on the eligible list and assuring dividend payments.

PEERESSES ARE SEEKING OFFICE

Women of Great Britain Are Taking Part in Election Campaign

LONDON, Oct. 9 (CP).—Great Britain's women, as candidates, campaign workers and voters, will play a decisive role in the coming general election to determine the life of the National Government.

All the women members of the last Parliament, except Lady Cynthia Mosley, are seeking re-election. These include three peeresses, Viscountess Astor, the Duchess of Atholl and Countess Iveagh, all Conservatives. Lady (Noel) Buxton, returned in a by-election early this year, is also seeking re-election.

NEW CANDIDATES

Among the new women candidates are Mrs. (Ronald) Copeland, who hopes to gain Lady Cynthia Mosley's old seat, Stoke-on-Trent. Mrs. Copeland is a supporter of the National Government and has been prominently identified with Staffordshire's social and political life for a considerable time.

Hon. Mary Pickford, Conservative candidate in Farnworth, Lancashire, in the last elections, will appear in North Hammersmith this time. She is a daughter of the late eminent jurist, Lord Sterndale, and has been a factory inspector under the Home Office. Ill health prevents Lady Cynthia Mosley seeking re-election.

The Labor party is expected to run between twenty and twenty-five women candidates, and the Conservatives and Liberals will have probably a dozen each, while there will be a number of independent women. In the last election sixty-nine women candidates were put forward and fourteen were elected.

PREMIER'S DAUGHTER

Among the most tireless campaigners of this and past elections is Ishbel MacDonald, daughter of the Prime Minister. Although she is not a member of Parliament, Miss MacDonald has had considerable experience in the London Metropolitan Government. She is carrying the fight for her father's re-election in Seaham Harbor, Durham, where the local Labor executive has repudiated him. She will also assist her brother Malcolm in his fight for re-election from Bassetlaw, Nottingham.

Miss Megan Lloyd George is not only battling for re-election as Liberal member for Anglesey, but is devoting most of her efforts to aiding her ailing father. Mr. Lloyd George is opposed by a woman Labor candidate and a male Conservative in Carnarvon. Under the new register, which dates from October 15, more women may exercise the franchise than ever before. Of approximately 30,000,000 voters, the women number 16,000,000, a majority of 2,000,000 over the men. The extension of the franchise for women twenty-one years of age placed 5,000,000 of them on the register in 1929.

GUARANTEED HIGHEST QUALITY
DENTISTRY
We Give You Permanent Quality and Save You Nearly Half the Cost
Get An Estimate on Your Work Both Work and Price Will Please You
If Fear or Cost Has Held You Back THIS IS YOUR OFFICE
Dr. Gordon Ledingham
Dr. E. S. Tait
Empire 1815 707 YATES ST. Empire 1815

Mi 31 Antiseptis
A very effective mouth wash, gargle and general household antiseptic.
A valuable aid to oral cleanliness.
Mi 31 Dental Paste, containing the antiseptic properties of Mi 31 Antiseptis.
THE OWL DRUG CO., LTD.
Campbell Building Fort and Douglas — Prescription Specialists — W. R. Bland, Mgr. Garden 2113

RED TOP CAB CO.
RATES— 10c FIRST 1-3 MILE, 5c EACH ADDED 1-3 MILE
No Charge for Extra Passengers
603 Belleville St. Phone Empire 4442

Westinghouse
PRECISION BUILT
RADIOTRONS
match your radio
perfectly

Batchelor's
Cash and Carry
PEOPLE'S CASH POPULAR CASH SELF SERVICE — THREE STORES — YATES ST. G 5931 DOUGLAS ST. E 2431 DOUGLAS ST.
Real Specials for Thanksgiving
Fresh Creamery Butter, lb., 24c; 3 lbs. for 79c
Pure Refined Lard, 2 lbs. 19c
Saltspring Island Loaf Cheese, per lb. 28c
Finest Mild Cheese, lb. 18c
Fletcher's Ayrshire Roll, sliced, per lb. 29c
Fletcher's Boiled Ham, lb., 40c
Fletcher's Baked Ham, lb., 45c
Delicious Lunch Tongue, sliced, per lb. 35c
Finest Sweet Pickled Picnic Hams, per lb. 15c
Finest Sweet Pickled Cottage Rolls, per lb. 18c
Fletcher's Fancy Breakfast Bacon, piece cut, per lb. 25c; Sliced, per lb. 29c
Selected Alberta Butter, lb., 27c; 3 lbs. for 79c
Home-Made Beef Dripping, per lb. 10c; 3 lbs. for 25c
Chateau Cheese, ¼-lb. packets for 17c
Fancy Matured Ontario Cheese, per lb. 29c
Fletcher's Boneless Ham for frying, sliced, per lb. 29c
Finest Ham Bologna, sliced, per lb. 17c
Fresh Eggs, Pullet, per doz., 25c
Finest Smoked Picnic Hams, per lb. 16c
Fletcher's Fancy Pea Meal Back Bacon, piece cut, per lb. 30c; Sliced, per lb. 35c
Mild Cured Breakfast Bacon, piece cut, per lb. 20c; Sliced, per lb. 23c
Pure Pork Sausages. Quality guaranteed 2 lbs. for 25c
Fletcher's Fancy Hams at a very low price. Whole or half, per lb. 23c
Fletcher's Smoked Edinburgh Rolls. They are delicious. Per lb. 20c
A Good Selection of British Columbia Products
Blue Ribbon or Jameson's Tea, per lb. 44c; 3 lbs. for $1.30
Broken Pekoe Tea is a winner. Per lb. 35c; 3 lbs. for $1.00
Freshly-Ground Reception Coffee, per lb. 39c; 3 lbs. for $1.15
Ormond's or Red Arrow Soda Biscuits, per pkt. 16c
New Black Figs, 3 lbs. for 23c
Nabob Plum Jam, 4-lb. cans, only 33c
Ogilvie's Rolled Oats, 20-lb. bags 69c
Solid Pack Tomatoes, 2's, 3 cans for 22c
Heins Tomato Soup, 3 cans, 25c
Australian Roast Beef, can, 15c; 3 cans for 42c
Brown Beans, 4 lbs. for 25c
Robin Hood Oats with China, per pkt. 21c
Blue Ribbon or Nabob Coffee, per lb. 44c
1 lb. Real Good Tea and 1 lb. Freshly-Ground Coffee for 49c
Freshly-Ground Malahat Coffee, per lb. 29c; 3 lbs. for 85c
Empress or Nabob Jellies, 4 for 19c
New Prunes, 3 lbs. for 23c
Pure Orange Marmalade, 4-lb. cans 39c
B. & K. Scotch Oatmeal, 10-lb. bags 49c
Golden Bantam Corn, can 14c; 3 cans for 40c
Aylmer Tomato Juice, 3 cans for 27c
Australian Lunch Tongue, per can 28c
No. 1 White Beans, 5 lbs. for 25c
Icing or Lump Sugar, 3 lbs. for 23c
Mother's Best Flour, nothing better, 49-lb. bags $1.20; 24-lb. bags 63c
Wild Rose Pastry Flour, 10-lb. bags 36c
Hard Prairie Wheat, 100-lb. bags $1.55; 50-lb. bags 79c
Fruits, Vegetables, Candies, Beverages
Juicy Grapefruit, 4 and 6 for 25c
Head Lettuce, 3 for 10c
Good Large Cauliflower, each, 5c
Large Hothouse Cucumbers 10c; 3 for 25c
Good Table Carrots, 9 lbs. 15c
New Unsulphured Figs, Black or White, 2-lb. pkts. 39c
Ripe Tomatoes, 5-lb. basket 23c
Fresh Crystallized Ginger, per lb. 15c
New Glace Cherries, per lb., 35c
Candied Ontario Honey, lb., 14c
Australian Valencia Oranges, per doz. 35c and 40c
Choice Ripe Bananas, doz. 30c
Good Celery, per head 5c
New Local Spinach, 4 lbs. 25c
Good Swede Turnips, 6 lbs. 15c
Good Hard, Dry Onions, 6 lbs. for 15c
Good Cooking Apples, 12 lbs. for 25c
Sweet Potatoes, 4 lbs. for 25c
New Ginger in Syrup, large jars 25c; Medium jars 15c
Fresh Moist Dates, 4 lbs. for 25c
Cranberries, per lb. 25c; 2 lbs. for 45c
New Brazils, medium, lb. 15c; Large fancy, per lb. 18c
A Limited Quantity of Wealthy Apples, full-weight boxes, only 69c

CONSERVATIVES ELECT OFFICERS

R. H. Powell Chosen President of Ward Four—City Members Address Gathering

R. H. Powell was elected president of the Ward Four, Victoria, Conservative Association at its annual meeting, held last night. There was a good attendance to hear two of the city members, H. Despard Twigg and James H. Beatty, and R. A. Wootton, president of the Victoria Conservative Association, speak.

Other officers elected were A. J. Helmcken, secretary; W. C. Moresby, K.C., treasurer, and A. Locke, Lincoln Smith, J. Harvey and J. Bothwell, delegates to the central executive.

Both Mr. Twigg and Mr. Beatty spoke of the deplorable financial condition the Province was left in by the Liberal party, and of the difficulties the present Government had to face to extricate the Province from the financial chaos left behind by the Liberal Government.

On top of this the depression came, so that everything possible had to be done to economize while at the same time take care of the unemployed.

INQUIRES INTO YUKON HIGHWAY

Continued from Page 1

mitted to any policy in relation to the proposals by participation in the work of the investigating committee.

NOT ON ROAD PROGRAMME

"This road, if built, would be constructed as a special scheme and would not be allowed to interfere in any way with the general road programme of the Province," the Premier stated.

"Nor would construction of the highway be allowed to embarrass the treasury of the Province," the Premier continued. "The road would benefit every part of British Columbia by drawing thousands of tourists across ports of entry from Victoria to the Alberta boundary. It would lead to settlement, attract capital to our resources and open up a territory highly mineralized and offering the best big game hunting on this continent.

FUTURE PROBABILITY

"To the south of us are 120,000,000 people, with 80 per cent of the automobiles in the world. The opening of such a road would bring them north. Undoubtedly this highway will be built some time, but just when, it is impossible now to predict," the Premier concluded.

At its morning and afternoon sittings the committee had before it detailed data, maps and aerial photographs, as a result of preliminary surveys carried on in various sections of the territories that would be served by the road. Alaskan and Yukon delegates each presented data in relation to the parts of the proposed route lying within these countries.

HAZELTON ROUTE

One route sketched out on these maps was from Hazelton, the end of the present road, almost directly north to the Yukon boundary, through the Yukon, to link with the Alaska road system, which, with relatively few gaps existing, would carry the highway forward several hundred miles. Possible alternatives on the British Columbia section of the way were shown on other maps, but that from Hazelton north to the Yukon boundary appeared to have received the more detailed consideration by the members of the committee.

The only official statement made by the body was that given by Mr. Black, who said all available data would be carefully examined and a report made to the respective Governments in due course.

Asked if the committee intended to go over the proposed route on the ground, Mr. Black indicated that this was not contemplated. Members of the committee, he said, had already traversed much of the way within their respective territories and had, in addition, very extensive data before them from prior surveys.

CABINET FORMED BY GERMAN CHANCELLOR

BERLIN, Oct. 9 (AP).—Chancellor Heinrich Bruening succeeded in forming a new cabinet today. Six of its members, including Dr. Bruening, who remains as Chancellor, are carried over from the old cabinet. The Chancellor also has reserved for himself the post of Foreign Minister vacated by Dr. Julius Curtius.

The new cabinet includes: Dr. Bruening, Chancellor and Foreign Minister; General Wilhelm Groener, Defence and Interior; Hermann Dietrich, Finance; Martin Schiele, Food and Agriculture; George Schaetzel, Posts and Telegraphs; Gottfried Treviranus, Minister of Transportation; Hermann Waimbold, Economics; and Curt Joel, Justice.

MORATORIUM IN BRAZIL

RIO DE JANEIRO, Brazil, Oct. 9 (AP).—A sixty-day moratorium on all foreign commercial and private payments in Brazil was put in effect today by President Vergas.

FIRE DAMAGES SAANICH HOME

City Truck Called Out to Extinguish Blaze at J. D. West's Residence

The home of Mr. and Mrs. J. D. West, of 1890 Haultain Street, was badly damaged by fire at 7 o'clock last night.

The blaze, which started in the roof of the building, quickly spread until all rooms were afire before the Saanich equipment could reach the scene from the Douglas Street hall.

A second alarm was turned in for the city's Duchess Street hose and pump truck, and with two streams of water steadily playing on the blaze the fire was soon brought under control.

SOME FURNITURE SAVED

It was a five-room structure, and every room in the house suffered from the fire. All that remains is the shell of the building. Some of the furniture was rescued by Mr. and Mrs. West and their son and daughter, who were aided by neighbors.

Some 900 feet of hose had to be laid down to the house from the city fire hydrant, the house being situated in what is known as the Saanich panhandle, a long, narrow strip of land which separates a portion of the city from Oak Bay.

Edgar Smith, of 2259 Dalhousie Street, endeavored to keep the flames under control by playing the garden hose over the ceilings of the rooms, but the flames gradually crept through the rafters.

LARGE CROWD GATHERS

A large crowd gathered as the fire cast its reflection on a clouded sky. There were approximately 300 people at the scene and automobile traffic was dense. The hoses had to cross the railway tracks, so that street car traffic was disrupted for some time.

Very little insurance was carried on the house, it is believed.

LIBERALS WOULD SUPPORT UNION

Wholehearted Co-operation Promised by Manitoba Leader if Premier's Proposal Fulfilled

WINNIPEG, Oct. 9 (CP).—Wholehearted co-operation in the Union Government proposed for Manitoba by Premier John Bracken was promised today by Dr. Murdoch Mackay, leader of the Liberal party. Dr. Mackay said this stand had been approved at a meeting of his colleagues yesterday.

"Since the Premier made his announcement at Killarney," said the Liberal chief, "I have had an opportunity of consulting my colleagues and discussing Mr. Bracken's proposals for a nonpartizan Government in Manitoba to more efficiently deal with the serious economic situation facing the province. So far as the Liberal party is concerned, it is prepared to co-operate whole-heartedly."

The attitude of the Conservatives to the scheme still remains secret until tonight, when the party leader, Colonel F. G. Taylor, will make his stand known in a speech.

Plans for Naval Veterans' Dinner Are Progressing

Plans are now drawing to completion for the annual Trafalgar Day dinner, to be staged under the auspices of the Naval Veterans' Branch of the Canadian Legion in the Chamber of Commerce at 7 o'clock on Wednesday evening, October 21.

A large number of officers and men who have served under the White Ensign have signified their intention of attending, and affirmative replies have been received from practically all civic and Government officials invited to attend. Applications for reservations should be made to the secretary of the branch at his office on Broad Street. Mailed applications must state the name and rank or rating in the naval service.

Only naval men will attend the programme of famous old sea songs function, and an entertainment has been arranged by the committee in charge. A number of naval officers of various ranks of service will speak.

GOVERNOR IN QUEBEC

QUEBEC, Oct. 9.—Quebec today tendered a hearty welcome to Lord and Countess Bessborough on their first official visit to the ancient capital since Lord Bessborough became Governor-General of Canada. An official welcome to Their Excellencies was tendered by Lieutenant-Governor H. L. Carrol.

DALHOUSIE'S NEW LEADER

HALIFAX, N.S., Oct. 8.—Dalhousie University acknowledged the leadership of a new president this afternoon as Professor Carleton W. Stanley, formerly of Toronto and McGill Universities, took over the seals of office from Dr. A. Stanley MacKenzie, who has directed the college for twenty years.

While crossing a common an old woman noticed one of those men who go around jabbing a pointed stick into scraps of paper to gather them up.

Stopping beside him she said, kindly, "Don't you find that work very tiring?"

"Not very, mum," replied the man. "You see, I was born to it—my father used to harpoon whales."

"FINE SAUCE MAKES FINE FARE"
H.P.
SAUCE
improves every hot or cold dish

WOULD CARE FOR GRAVES OF PIONEERS

Continued from Page 1

such can be located, in the maintenance of the graves.

Attention, it is stated, has frequently been drawn to the lack of care evidenced in several of the cemeteries of the province towards graves of men who, in their lives, played prominent parts in the building up of British Columbia.

EARLY CEMETERIES

Among the cemeteries which Native Sons of British Columbia think are deserving of attention are Quadra Street and Ross Bay Cemeteries in Victoria and the Comox Road Cemetery in Nanaimo. Other historic resting places are at New Westminster, Fort Langley and Barkerville.

"It is noteworthy," commented Mr. Pemberton, "that this year we celebrated the achievement of pioneers of British Columbia in bringing this Western country into Confederation, and yet we do not maintain the graves where the mortal remains of our Empire builders are resting."

In addition to the cemeteries already mentioned there is the naval burial ground at Esquimalt, where many men of heroic deeds were interred.

OVERGROWN BY WEEDS

"In addition to our own Ross Bay and Quadra Street Cemeteries," commented R. H. Hiscocks, Chief Factor of Post No. 1, "which were the subject of very adverse criticism by a party of women journalists lately, the Nanaimo Cemetery is a subject of general condemnation by those who have been fortunate enough to discover it amid the tangle of weeds and vines that nature has thrown about the graves to hide the neglect of the present day. Interred in the old Nanaimo burial ground are many historic personages."

DEBENTURES TO BE DISCOUNTED

Decline in Dollar Costs $6,700 When Loan Payment Falls Due in N.Y.

No matter what the difference may be between the value of Canadian currency and that of the United States when the banks in New York open for business today, the city of Victoria will pay it.

That decision was reached last night by the City Council, following a series of meetings held during the day to consider the payment in New York of $25,000 in bond interest, and the liquidation of a $42,000 issue of serial debentures, due today.

In order to offset additional costs to the city because of the discount on the Canadian dollar at New York, the council endeavored to set up credits in New York until Canadian currency returns to parity. It was found impossible, and a special session of the council in committee was called last night, with financial officials of the city and legal counsel in attendance, to consider further steps.

LOSS IS HEAVY

The amount the corporation will lose because of the discount is approximately $6,700, depending upon today's New York quotation. In any event, the City Council decided to meet its obligations in full so that there should be no danger of the city's credit being depreciated. The bonds and bond interest will therefore be paid in full in the gold coin of the United States of America.

The council has hopes of getting back the premium it is paying for United States money. In February next the city will be called on to pay more than $80,000 owing in interest on bonds in London. If the value of the pound is below parity, the city will make a profit on the two transactions.

FORMER CHIEF MUST PAY OWN COSTS IN DEFENDING LAW SUIT

VANCOUVER, Oct. 9.—In response to an application compelling William J. Bingham, former chief of police, Vancouver, to deliver a better affidavit of documents in an action at the suit of Charles P. Dench, who claims damages for alleged libel, J. B. Williams, of the City Hall legal department, obtained an adjournment from Mr. Justice Fisher in Supreme Court to Tuesday.

The adjournment was ordered, at Mr. Williams' request, to enable him to notify Bingham, who, it was stated, will arrive in Colon, Panama, on Saturday, that the City of Vancouver will not conduct his defence any further, and, if he wishes to be defended, he will have to engage other counsel.

HAMBONE'S MEDITATIONS

By J. P. Alley

Copyright, 1931, by The Bell Syndicate, Inc.

LARGE CONCERN OPENS IN B.C.

Parke, Davis & Company, Ltd., Secures Extraprovincial Licence

Entry of Parke, Davis & Company, Ltd., large manufacturing chemists, into British Columbia as an extraprovincial concern was indicated in incorporations listed yesterday. The head office of the firm is at Detroit, Michigan, and the Vancouver office will be at 626 Pender Street, West. The paid-up capital of the firm is given as $24,363,300.

Incorporations were as follows:

Ashcroft Hotel Company, Ltd., $300,000, Ashcroft.

Budd Olmstead, Ltd., $10,000, Vancouver.

Central Valley Printers, Ltd., $15,000, Abbotsford.

Coast Contracting & Fencing Company, Ltd., $10,000, Vancouver.

Esquimalt Star Association, under Societies Act, Esquimalt.

John Hopp, Ltd., $25,000, Vancouver.

Pemberton Realty Corporation, Ltd., $10,000, Vancouver.

South Sea Traders, Ltd., $100,000, Vancouver.

Sta-Kleen Spark Plug Company, Ltd., $10,000, Vancouver.

Standard Electric & Radio, Ltd., $10,000, Vancouver.

Trail Insurance Agency, Ltd., $10,000, Vancouver.

Vancouver Riding & Driving Club, under Societies Act, Vancouver.

Three extraprovincial companies were licensed to do business within the province. These were James Semple & Company, Ltd., manufacturers' agents of Winnipeg and Vancouver; Parke, Davis & Company, of Detroit and Vancouver, and Serlis, Coplin & Company, Ltd., stock brokers of San Francisco and Vancouver.

SOLARIUM TAG DAY WILL AID BIG WORK

The following have kindly consented to convene corners for the tag day collection today in aid of Queen Alexandra Solarium:

Parliament Buildings, Miss E. Jones; Postoffice and Belmont Building, Lake Hill W.I., Mrs. Curry and Mrs. Moody; Fort and Government, Miss M. Jones; Yates and Government, Victoria W.I., Mrs. Walt; View and Broad, Craigflower Boys and Girls, Mrs. Washington, four corners; Fort and Douglas (Kresges), Canadian Daughters' League, No. 5, Mrs. Pike; Douglas and View, Victoria W.I., Mrs. Peden, two corners; Yates and Douglas, Cigar Store, Catholic Women's League, Mrs. McManus; Bank of Montreal, Pro Patria Branch W.A., Mrs. Ripley; Bank of Nova Scotia and Dominion Bank, Army and Navy Veterans W.A., Mrs. Alcock; Market, Royal Purple, L.O.B.A., Mrs. Dempster.

Other corners will be taken by the following organizations and others interested: S.P.C.A.; Mrs. Harper; Girls' Friendly Society; Ladies of Unity Centre; Juvenile Lodge, L.O.B.A.; Toc H; Miss Murkar, Victoria W.I.; Mrs. Coleman, Victoria W.I.; Mrs. Pattullo, Mrs. Parrot and others.

Some other corners still need taggers, and the tag day convener will be pleased to have further offers of help. Refreshments will be served to the taggers under the convenership of Mrs. Laird at the headquarters, Room 303, Union Building, View Street.

"Do you guarantee results in your nerve treatment?" asked the inquirer.

Specialist—I do. Why, a man came to me for nerve treatment, and when I had finished with him he tried to borrow fifty pounds.

BONERS

An unbridled orgy is a wild horse

BONERS are actual humorous tid-bits found in examination papers, essays, etc., by teachers.

Aphrodite is a germ which causes sickness.

• • •

A criterion is a most savage animal.

• • •

The marriage of Catharine was declared rum and void.

• • •

There are two methods of becoming an American—to be born one—to be naturalized.

• • •

Holland is a place noted for building wooden ships, because there are often floods which come very quickly and the people have not time to build iron ones.

• • •

The hen is a very nice animal. It is formed by other hens sitting on eggs. Ducks are brought up in the same way.

• • •

Weapons of the Indians: Bow, arrow, tomahawk and war-hoop.

REIDS HEAD FIX
A safe and unsurpassed relief for Headaches, Neuralgia and Rheumatic Pains
Prepared by REID CHEMICAL CO.
PRICE - 25c BOX
Special Agents
THE VANCOUVER DRUG CO., LIMITED

You cannot buy such quality for less
'SALADA' TEA BLACK
FULL WEIGHT 'SALADA' TEA
'Fresh from the gardens'

EXAMINATIONS
The Architectural Institute of British Columbia
Intermediate and Final Examinations of this Institute will be held on the 16th, 17th, 18th and 19th days of November this year. Applicants for examinations shall, not less than one month prior to the date of examinations, give notice to the Secretary on the official form, filled up as directed thereon and accompanied by the examination fee of $25.00.
E. B. McMASTER, Secretary.
510 Shelly Building, Vancouver, B.C.

Non-Assessable Policies at Lower Rates
Over $230,000.00 deposited with the Dominion Superintendent of Insurance.
It will pay you to write the Fire, Automobile, Plate Glass, Burglary, and Windstorm Policies of Western Canada's Oldest Mutual. Inquire.
ASSETS EXCEED $1,300,000.00
Wide distribution of risks. Reinsurance treaties with Lloyd's, of London, England
The Portage la Prairie Mutual Insurance Company
Organized 1884 Dominion License
Head Office: Portage la Prairie—STRATTON WHITAKER, Manager
ONTARIO—Dominion Bank Building, Toronto
BRITISH COLUMBIA—Commerce Building, Vancouver
Independent Insurance Agencies, Ltd., 574 Yates St., Victoria, B.C. Agents for Vancouver Island

Why Husbands Leave Home See
'OUR WIVES'
Playhouse Next Week

"AIMSFELD" Detachable Fuel-Saver
Reduces Size of Firebox as Required
Saves 40% of Fuel
A Few Can Still Be Had. Phone G 3473

FOSTER ATHEISM IN THE SCHOOLS

Halifax Archbishop Claims They Are Responsible for Irreligion by Their Attitude

HALIFAX, N.S., Oct. 9 (CP).—"When schools ignore religion they convey to our children the notion that religion is without value or necessity. Quite unintentionally, I grant you, these schools become fosterers of atheism and irreligion."

Such was the statement of His Grace Rev. Thomas O'Donnell, Roman Catholic Archbishop of Halifax, in addressing the Commercial Club here on religious education. This address followed closely an announcement a few days ago that, if a proposed new $1,000,000 high school were erected in Halifax, it would not be attended by Catholic children.

He quoted Dr. Luther Weigle, of Yale University, a non-Roman Catholic, who expressed the opinion that present-day education was undermining the government and that only a people trained in religion and morality could protect the foundations of the State.

"How did your wife like the diamond brooch you gave her for her birthday?"

"Delighted! She was awfully nice for a couple of days. But she is herself again now."

SIGN NOW!
Fill in and mail immediately this form and learn the truth about this remarkable Health Restoring Method.
To NEW HEALTH CLINIC
230 Central Bldg., Victoria, B.C.
Please send me full information about a New Health Method that increases vital energy, strengthens weak constitutions, builds up muscular tissues, tones up the vital organs, restores vision and removes glasses, softens hardened arteries, normalizes the circulation. Restores youthful energy and health to Young and Old alike.
Name .....
Address .....

RoToR
The Furnace Without Grates
Burns cheap pea coal at enormous saving. See it.
HATT'S HARDWARE

There is one way for both you and your wife to learn how much happiness can be added to your home life. Let us demonstrate the new Beatty in your home. There's no obligation. It's the only household appliance that brings sunshine and happiness as surely as the month of June.
BEATTY WASHER STORE
1080 Douglas St. Phone G 7511

Specials at the
NEW ENGLAND MARKET
YOUR TELEPHONE ORDER WILL BE PROMPTLY ATTENDED TO
CHOICE POT ROASTS, per lb. 9c
Choice Stew Beef, lb. 10¢
Minced Beef, lb. 10¢
CHOICE PORK
Choice Roasts of Pork, lb. 18¢
Choice Legs of Pork, lb. 22¢
Pork Sausages, lb. 20¢
Beef and Pork Sausages, lb. 12½¢
SELECTED STEER BEEF
Sirloin and T-Bone Roasts, lb. 29¢
Prime Ribs of Beef, lb. 18¢
Rump Roasts Beef, lb. 22¢
CHOICE LAMB
Shoulder Lamb, lb. 15¢
Lamb Stew, lb. 10¢
New England Market
750 Yates St. (Opposite Dominion Hotel) Empire 2823

B.C. PRODUCTS NEED SUPPORT

Hon. W. A. McKenzie Urges Citizens to Give Preference to Home Goods

British Columbia Week affords a splendid opportunity to emphasize the important truth, "Charity begins at home," declared the Hon. W. A. McKenzie, Minister of Labor.

"British Columbia is our home and, if we employ the lesson embodied in these four words, never for a moment forgetting it as we supply ourselves with the necessaries of life from day to day, the cry of 'hard times' will pass away," he said.

"Most of us just don't think," he continued; "the local product, when we buy, should have the preference always, with reasonable regard to price and quality.

NICKELS COUNT

"How often have we heard the remark, 'Oh, but I can get along on so little. The few nickels I spend don't count—they'd make such a little difference.'

"But they do count. They do make a difference—all the difference between slack times and flourishing local industry; all the difference between fat payrolls and lean ones; all the difference between a favorable and an unfavorable trade balance. All this means the difference between good times and bad.

"This principle doesn't apply only to industry. It is just as vital to apply it to foodstuffs. We spend $20,000,000 a year on imported food, exclusive of tropical fruits. Much of this could be grown by ourselves.

ENCOURAGE FARMERS

"Let us encourage the farmers and the stock raisers by developing a vigorous curiosity as to where our food comes from, and demanding the home brand. If we do that, we'll cut the bill and save some of the money for domestic circulation.

"This isn't an elaborte, complicated, hard-to-understand theory in economics. It's nothing more than common sense. Let everyone work along this line and our troubles will disappear.

"Citizens of British Columbia owe a debt to the business men who have banded themselves together in this practical educational effort. Let us all get behind the idea, for, in my opinion, success will bring solid prosperity," Mr. McKenzie concluded.

EXPLOSION WRECKS EIGHT NEW HOUSES

GDYNIA, Poland, Oct. 9 (AP).—Several persons were killed yesterday, and a number seriously injured by a gas explosion which wrecked a block of eleven newly-built apartment houses.

Boss (to office boy)—Where's your hat?

Office Boy—On my head, sir.

Boss—Where should it be?

Office Boy—On father's.

PHARMACEUTICAL EXCELLENCE

Latest Models of Wheel Chairs for Rent

Sick-Room and Surgical Supplies, Crutches, Bed Back Rests, Elastic Hosiery, Etc.

McGill & Orme LIMITED

The Prescription Chemists

Fort at Broad Phone Garden 1196

OAK BAY—BEACH DRIVE

VICTORIA'S WONDERFUL PROMENADE—MAGNIFICENT VIEWS

Here we offer a very fine Eight-Roomed Stucco Semi-Bungalow of picturesque design. The drawing-room is large, with handsome open fireplace and view windows. French doors to well-appointed dining-room. Hardwood floors. Hot water heating. Three bedrooms and bathroom upstairs. One bedroom and bathroom down. Full-sized basement with Chinaman's quarters, and well equipped laundry. Granite foundations. Garage. Well kept garden. This fine property is offered at a most reasonable price.

PEMBERTON & SON

625 FORT STREET ESTABLISHED 1887 PHONE G ARDEN 8124

FOR RENT

Modern Steam-Heated Office On Broad Street

For further particulars, apply

E. B. RICHARDS

Empire 7722 Suite 7, Metropolitan Bldg. Opposite Post Office

For Sale or To Rent

Furnished or Unfurnished House With All Modern Conveniences

Situated in attractive grounds. Large drawing-room, sitting-room, dining-room, six bedrooms upstairs, three bathrooms. Very reasonable rates to desirable tenant.

Telephone G 5185 Before 2 P.M. or After 7:30 Evening

GOOD HOMES

BEAUTIFUL FAMILY HOME IN BEST PART OF FAIRfield, near beach and park. Stucco bungalow of 7 rooms and sunroom; 4 bedrooms; oak floors, built-in features in dining-room and kitchen; 2 open fireplaces; full cement basement and furnace; separate garage; large lot in lawn and garden. Built by owner for own home six years ago (now too large for him). Best of materials and construction throughout. Price, on easy terms $5,800

Would consider good 5-room bungalow near transportation as part payment.

ONE-HALF BLOCK SOUTH OF OAK BAY AVENUE—Large 5-room stucco bungalow; newly decorated inside; basement, furnace and open fire; garage; lawn and oak trees. Price cut to $2,800

JUST OUTSIDE 2-MILE CIRCLE, VERY EASY TERMS—4-room well-built bungalow; basement, bathroom, new kitchen range and boiler; lawn and garden. Taxes only $7.00. $200 cash and $25 a month without interest. Price $1,400

JUST WITHIN TWO-MILE CIRCLE—Two lots, two acres each; grass and oaks; light and water. The two $1,500

INSURANCE AND MORTGAGES ARRANGED

COLES, HOWELL & Co.

638 View Street LIMITED Garden 1032

PIGGLY WIGGLY

Mrs. Drake's Bread, at All Our Stores, 5¢ a Loaf

ANNUAL POLICE BALL GRANTED

Objection Raised by Commissioner Mrs. J. C. North Is Overruled

Over the objection of Commissioner Mrs. J. C. North, the City Police Commission yesterday voted to grant the police force permission to hold its annual ball.

Mrs. North expressed the opinion that it was "not a good thing to have a ball at the present time. I do not mind the police having an informal dance, say at the Armories, providing the hall and music are donated and refreshments supplied. I do object to the selling of tickets by police and think that this should not be done," Mrs. North said.

Commissioner Andrew McGavin said that he had no objection to the ball. The chief objection, he said, was to the manner in which tickets had been sold in the past. Merchants had complained about this, and providing no intensive selling was conducted he had no objection.

The suggestion made by Mrs. North was voted down and on a motion from Mr. McGavin the application was granted.

Mayor Herbert Anscomb said he could see no reason why the ball should not be held. It was for a worthy cause and had always been looked upon as a civic event.

CAR ACCIDENTS ARE DECREASING

Daily Average Drops to Two—Three Fatalities Revealed in Chief Heatley's Report

A total of seventy-two accidents, three of which ended fatally, was the record for September, according to the report on police matters presented to the City Police Commission at its meeting yesterday by Chief of Police Thomas Heatley.

The sum of $1,270 was collected in fines. There were 138 convictions and four inquests. Ten persons were committed to trial.

The police patrol was called out on 214 cases.

It was pointed out by the police chief at the end of the meeting that there was a considerable drop in the number of accidents toward the end of the month as a result of an intensive safety campaign.

The daily accident average was two as compared with three a day for the month of August.

HANDS BURNED BY 2,400-VOLT CHARGE

MERRITT, Oct. 9. — William Cartwright, a city electrician, received severe burns on his hands when adjusting a crossarm on a pole on the city power lines. He was up the pole and was lifting the crossarm when his hands came in contact with high tension wires and he received a charge of 2,400 volts. He was slumped against the pole when E. W. Rhodes was passing on his way to work. Mr. Rhodes assisted him down and brought him to a doctor.

Rugby Captains Favor New Party

LONDON, Oct. 9 (CP).—R. O. Harding, who was formerly captain of the Cambridge University and Wales Rugby teams, and a former Liberal, will contest Swansea as a new party candidate in the coming general elections. Another follower of Sir Oswald Mosley is Peter Howard, former captain of the English Rugby team, who will contest Yardley. Victor Williams, a third new party candidate, will fight for Chesterfield. He was formerly well known as a Labor organizer in Derbyshire.

MAY ESTABLISH CENTRE ON COAST

Proposal Favored for Royal Astronomical Society's Branch Organization in Vancouver

VANCOUVER, Oct. 9.—The Royal Astronomical Society of Canada will establish a centre in Vancouver, with headquarters at the University of British Columbia, if plans of professors and prominent citizens mature. A meeting on University campus under the chairmanship of Den D. Buchanan, endorsed the proposal.

Of fifty members required before a charter is granted, more than thirty have already signified intention of joining. Organization meeting will be held in Science Building, October 20.

Membership is open to all interested in astronomy. Resources of private students will be placed at the disposal of the projected branch and one Vancouver amateur has offered to donate two telescopes if plans are fulfilled.

The proposed centre has the support of Dr. J. S. Plaskett, director of the Dominion Astrophysical Observatory at Victoria. Branches of the Royal Society are established in the principal cities of Canada.

HIGH IN PRAISE FOR ANGLO-CATHOLICISM

MANCHESTER, Eng., Oct. 9 (CP). A strong tribute to Anglo-Catholicism was made by Rev. Sydney M. Berry, general secretary, at the centenary convention of the Congregation Union of England and Wales here today. Rev. Mr. Berry's remarks caused considerable surprice among the delegates.

"The Catholic movement within the Church of England," he said, "has made rapid strides and has behind it great religious impulse and the fire of living conviction. The men who carry its banner are men of higher devotion. Many of the younger men among the Anglo-Catholics have revealed a power of adaptability to changed conditions which has taken a good deal of the stiffness from Anglicanism."

WOULD SELL FOR COST

WINNIPEG, Oct. 9 (CP).—Negotiations for the sale of the Winnipeg Street Railway system to the city has advanced a further stage. It was stated today that at a conference with the City Council officials of the Winnipeg Electric Company said they were ready to sell on the basis of cost less depreciation and obsolescence.

VIENNA, Oct. 9 (AP).—Wilhelm Miklas was re-elected President of the Austrian Republic today by a vote of 109 to 93 in Congress. Dr. Renner, Socialist, was his opponent.

MISS RUSSELL IS PRESIDENT

Succeeds Mr. Justice Martin as Head of B.C. Historical Association

Miss Alma Russell, of the British Columbia Provincial Archives and Library, was last night elected by acclamation president of the British Columbia Historical Association, succeeding Mr. Justice Martin, who has held the office for the past year.

The report of the nominating committee, of which Major F. V. Longstaff is convener, was endorsed in its entirety by the meeting, with the result that the following is the roster of officers and council for the ensuing year:

Patron, the Lieutenant-Governor, Hon. J. W. Fordham Johnson; honorary president, Hon. S. L. Howe; president, Miss Alma Russell; first vice-president, Dr. J. S. Plaskett; second vice-president, W. Newcombe; honorary corresponding secretary, Major H. T. Nation; honorary recording secretary, C. C. Pemberton; honorary treasurer, G. McTavish; editor, V. L. Denton.

Council—W. H. Keary, New Westminster; Sheriff E. S. Peters, Prince George; Rev. J. Goodfellow, Princeton; B. G. Hamilton, Windermere, and for Victoria, Mrs. E. C. Hart, Mrs. A. Cree, Mr. Justice A. Martin, John Hosie, Major F. V. Longstaff and W. H. Bullock-Webster.

PRESIDENT'S ADDRESS

In the unavoidable absence of the past year's president, the chair was taken by G. S. McTavish, who read the president's address. This commented on the progress and increased interest in the association's activities, and called attention to some of the major events of the year.

COLORFUL FEATURE

The president, in conclusion, directed the attention of writers of British Columbia history to "its most distinctive and colorful feature," this being the Spanish voyages (highly praised by Cecil Zane) and occupation of Nootka, Vancouver Island, under a Spanish royal governor, beginning with the illustrious Quadra. It was pointed out that in all Canada, British Columbia was the only province that could claim the distinction of a Spanish regime. Tribute was paid to the provincial archivist, John Hosie, for being "fully alive to the great value of this unique mine of historic wealth, and who had already taken steps to work it thoroughly."

After the routine business of the evening, including the report of the secretary, Major H. Nation, and the treasurer, O. J. Boulton; the members listened to a very interesting informal talk by Arthur Crease, who gave some personal reminiscences of his father, the late Sir Henry Farringdon Pellew Crease, "the father of the Victoria bar," by virtue of having been, in 1858, called to the bar by Sir James Douglas.

TRESTLE PARTLY BURNED

GRAND FORKS, Oct. 9.—Fisherman bridge, a large railroad trestle between Grand Forks and Eholt, was discovered partly burned Thursday morning by a Canadian Pacific Railway patrolman. Repairs were hastily made and traffic was not interrupted. An ashpan was used as a base for the fire.

Somenos

Mr. G. T. Foley, of Brigade Lake, Kamloops, was a recent guest of his niece, Mrs. W Spencer., Bell-Mc-Kinnon Road.

• • •

Mr. Martin Peterson has returned to his home in Arlington, Washington, after spending two weeks with his niece, Mrs. William Hargin, and Mr. Hargin, Island Highway.

• • •

Mr. and Mrs. Ronald Kenvyn have been spending a few days with Mr. and Mrs. T. L. Dunkley, Island Highway. Mr. Kenvyn is managing editor of The Vancouver Daily Province. They have left for Victoria.

Nanaimo

Mr. John Maggiora, of the Westholme Hotel, Victoria, was in the city yesterday visiting relatives and old-time friends.

• • •

Mr. Charlie Kliner, Albert Street, has returned from a game hunt in the Cariboo district. He brought home with him a splendid moose head.

• • •

Chief Engineer John Welton, of Ss. Capilano, now in port, was a guest last evening of Mrs. George Knarston, Selby Street. He was in Nanaimo thirty-two years ago for the first time.

• • •

Mr. George Wraith, of Ss. Royal Star, at present in Vancouver loading cargo for Europe, is in the city visiting his aunt, Mrs. A. Jemson, Sr., Nichol Street. Mr. Wraith was accompanied on the visit by his cousin, Mrs. Leaman, of Vancouver.

DICKENS' FELLOWSHIP

A meeting of the Dickens Fellowship will be held at Miss Fox's house, 1140 Burdett Avenue, east off Cook Street, on Monday at 8 p.m.

Metchosin

The harvest supper, held at Metchosin Hall by the W.A. of St. Mary's Church, was a great success. A large number of people attended, and the hall and tables were beautifully decorated. There was a short programme, consisting of dances by Miriam Schwabe and Ian Gibson, and songs by Mrs. Weir, Mr. Stacy and Mr. Sterling. Mr. C. L. Harrison gave a most interesting talk on and views of the West Coast, and laid stress on the preservation of the giant timber, one of the assets of the Island. A vote of thanks was moved for all those who had assisted in the successful entertainment.

Chemainus

Mrs. Morgan, of Vancouver, is the guest of Mr. and Mrs. Frank Reed, of Saltair.

• • •

Mr. and Mrs. J. C. Adams were recent visitors to Vancouver.

• • •

Mr. and Mrs. G. Veale, former residents of Chemainus, have left for the Okanagan, where they intend making their home.

• • •

Mrs. G. R. Poole, of Crofton, entertained a number of friends and their children, in honor of her little daughter, Sylvia's fifth birthday. Among those present were Mrs. A. Matthews and her three little girls, Heather, Hazel and Gigi; Mrs. Frank Lloyd and Patricia Lloyd; Mrs. Williams-Freeman and Jocelyn; Mrs. E. M. Anketell-Jones and Susan; Mrs. F. Solly and Ruth; Mrs. Bigwood, Miss Mollie Bigwood, Miss Foster, Miss Louise Watson and Miss Jean Bailey. The children spent a delightful afternoon playing games in the garden, after which tea was served, the table being centred with a birthday cake with candles.

Burgess Bedtime Stories

Farmer Brown's Boy Sees Twitchtail

By THORNTON W. BURGESS

That is a pest which doth annoy
The neighbors, or their crops destroy.
—Farmer Brown's Boy.

It was a great ranch on which both wheat and fruit were grown that Farmer Brown's Boy was now visiting, very different from the small farm back East on which he had always lived. It seemed to him that nothing was familiar. The very grass was different. And, of course, there were little folk in feathers and fur who were wholly strangers to him. It was with something of the feeling of seeing someone from home that he got his first glimpse of Twitchtail the Ground Squirrel, and he made the same mistake that Flip had made.

It was while he was looking at the orchard where for the first time he saw prunes growing. He caught a glimpse of Twitchtail in a prune tree, not a good look at him. Twitchtail jumped to the ground and ran for home and Farmer Brown's Boy merely saw that he was a Squirrel and he looked to be grey.

"There goes Happy Jack the Grey Squirrel!" he cried joyfully. "It is good to see him."

Cousin Tom, who happened to be along, smiled. "Wrong this time," said he. "That isn't Happy Jack, but a distant cousin of his and more closely related to Seek Seek the Spermophile. In fact, he is a Spermophile or Ground Squirrel. He is Twitchtail the California Ground Squirrel, often called Digger Squirrel, and in some places Rock Squirrel. He isn't a tree Squirrel at all."

"But he was in a tree and he looks just like Happy Jack," protested Farmer Brown's Boy.

"But you notice he didn't stay in the tree and he was only in the lower part," replied Cousin Tom. "Ask Flip if he thinks these fellows are tree Squirrels. I saw him having a wonderful time this morning chasing them to their holes. They can climb, but you never see one high in a tall tree as you do Happy Jack the Grey Squirrel, and their homes are in the ground. Furthermore, the rascals are pests, and you wouldn't call Happy Jack a pest."

"In what way are they pests?" asked Farmer Brown's Boy.

"By destroying crops," replied Cousin Tom.

"But a little fellow like that couldn't eat enough to be missed on a big ranch like this," protested Farmer Brown's Boy.

"That would be true if there were but one, or even two or three," replied Cousin Tom. "But they sometimes have a dozen babies at a time and you will find them swarming all through this part of the country. It is said that twenty of them in twelve months will destroy enough food to keep a cow a whole year. You ask our host what he thinks of Twitchtail and what Twitchtail and his friends cost him every year. Out here they don't love Twitchtail the way you do Happy Jack. It isn't just one crop, but all crops that suffer. Those Squirrels will get a good big part of the prunes in this orchard, and in the grain and alfalfa fields they are worse than Danny Meadow Mouse and his relatives in the meadow at home."

"There goes Happy Jack the Grey Squirrel!" he cried joyfully

"What was that whistle?" interrupted Farmer Brown's Boy.

"Your friend Twitchtail again," replied Cousin Tom. "He whistled a warning to his friends, and now all the Ground Squirrels for a considerable distance around know that we are here and will heed the warning."

"If you say they are pests I suppose they are," replied Farmer Brown's Boy, "but I don't like to think it, for the little rascals are so like our Squirrels at home that I like to see them. There goes another and another!"

"They are all right in uncultivated country," said Cousin Tom, "but not on a ranch. You see, it is one of those cases where man had provided a plentiful supply of food by planting crops and the Squirrels have taken advantage of it. And because there is plenty of food they increase much more rapidly than where food is not so easy to get. It is one way man has of upsetting the balance of nature."

"I see," said Farmer Brown's Boy thoughtfully. "He is forever doing that in one way or another. And then he blames the wild things. It isn't fair."

The next story: "Twitchtail Teases Flip."

ESTABLISHED 1901

Angus Campbell & Co., Ltd.

1008-10 GOVERNMENT STREET

Thanksgiving Sale of New Kid Gloves Today

Plain and Fancy Slip-On Styles

In the Newest Fall Shades

$1.95

300 pairs of New Plain and Fancy Slip-On Kid Gloves, pique sewn and excellent quality, in sizes 6 to 7¼. A genuine glove bargain for today's shoppers at, pair, $1.95

1,500 Pairs of Dull Chiffon and Light Service-Weight Silk Stockings

$1.00 and $1.50 Per Pair

"Kayser" and "Holeproof"

Two well-known and popular makes of Full-Fashioned Silk Hose, in all the newest Fall shades, in dull chiffon and light service weight; both styles featuring the new cradle foot and narrow French heels. Unusual value at, per pair ..... $1.00 and $1.50

Smart Afternoon Frocks

$19.75 and $25.00

Presenting two groups of stylish new Fall Afternoon Frocks for today's selling at $19.75 and $25.00. There are many becoming models to select from, in black, brown, navy, wine and green. Selling today at ..... $19.75 and $25.00

Polo Coats

$19.50

Smartly Tailored Polo Coats for sportswear, in shades of fawn and navy. Full lined and wonderful value today at $19.50

Fifty New Fur-Trimmed

COATS

Unusual Value Today AT $29.50

A very noteworthy offering of Women's and Misses' New Fur-Trimmed Coats, marked at a price that represents one of the best coat bargains offered this season! A big statement, but a fact. Come and see for yourself today $29.50

New Fall Styles in Smart Leather Handbags

Just arrived! A shipment of new Leather Handbags, featuring the new flat styles so popular this season. Black, pony, navy and green. Special value at $4.95 } $4.95

Today Will Be Your Last Opportunity to Consult

MRS. IDA CLARK

Regarding the Selection of Your New "Gossard" Foundation Garments

New Fall Millinery

For Thanksgiving

Specially Priced at

$1.95, $3.95 and $5.95

Featuring today three attractive groups of smart New Felt Hats, in black, navy, brown, green and wine. Medium and large head sizes. Exceptional value at ..... $1.95, $3.95 and $5.95

New Beret Tams, All Colors, 79c

Announcing the arrival of a large shipment of Imported Beret Tams for sportswear, in black and all the wanted colors. Special value at ..... 79¢

500 Women's All Pure Wool Vests

GUARANTEED UNSHRINKABLE

500 Women's All Pure Wool Vests with short sleeves, strap shoulder and opera tops. All sizes and fine quality. On sale today at ..... 95¢ } TODAY 95c

Fifty Women's Wool Jersey Daytime Frocks

At $3.95

SIZES 16 TO 48

Here is a wonderful bargain in Women's Fine Wool Jersey Daytime Frocks. All smart Fall styles, in the most desirable colors, and sizes 16 to 48. Today at $3.95

WORKERS SCARCE

REVELSTOKE. — The unemployment situation has reversed itself, in this district at least. Instead of Road Superintendent Fleming being besieged by scores of local residents out of work, he has in the past few days been scouring the district for workers. Another camp was ready for occupancy in the Big Bend district several days ago, but the most diligent search revealed less than a dozen men who were willing to go to work, whereas at least forty were needed. Local residents are given the first chance, and then the quota will be made up from the Coast surplus unemployed.

COMPLETING NEW LINE

PENTICTON. — Announcement was made this week that rail laying on the Okaha Lake line is fast nearing an end and the new line to Oliver will probably be open for traffic about October 15. No official opening ceremonies have been planned as yet. The opening may possibly be delayed until November 1.

Czechoslovakia's tourist club now has 80,000 members.

The Daily Colonist

Established 1858.

The Colonist Printing and Publishing Company, Limited Liability.

J. L. Tait, Business Manager.

Subscription Rates by Carrier and by Mail in Districts Contiguous to Victoria, Served by Colonist City Carriers:

Yearly	$12.00
Monthly	1.00

All subscription rates payable in advance. Mail subscribers are requested to make all remittances direct to The Daily Colonist.

Subscribers in ordering change of address should be particular to give both old and new address.

Subscription rates by Mail:
To Canada, Great Britain, the United States and Mexico, except districts as above:

Yearly	$6.00
Half-Yearly	3.00
Quarterly	1.50

Saturday, October 10, 1931

STERILIZED GOLD

France and the United States between them hold £1,350,000,000, or over a half of the world's gold. The estimated gold supply is £2,275,000,000. A large portion of the gold held by these two countries, perhaps amounting to one-third of the visible gold supply of the world, is held sterilized, which means that it plays no part in the monetary operations of the world, no more than it did, says Mr. Winston Churchill, when it lay in the virgin rock of the Rand. "It has been dug up," he says, "out of a hole in Africa and put down in another hole that is even more inaccessible in Europe and America." In other words there is "abnormal and artificial" abstraction of gold from "its honorable and hitherto indispensable function as a measure of human effort."

Possibly, and in no sense purposely or with malice aforethought, France and the United States are pursuing a course of action which is tantamount to declaring economic war on the rest of the world. In this regard their motives are dictated by the law of self preservation, but it is a law which is operating adversely all round because it was never meant that economic self preservation should mean economic disaster to others. France and America are defeating their own ends by sterilizing gold, because they are diminishing the ability of other nations to trade with them, and consequently, injuring their own economic fortunes. Here is the situation as depicted by the City Editor of The London Times:

"The gold standard game can only be played according to its well proven rules. It cannot be played on the new rules practised since the war by France and the United States. The grave situation in the United States is due to her gold inflation, which temporarily lifted her values well above the world level. This boom collapsed in 1929, and she is faced with the necessity of deflating those prices to a level which her own actions have helped to bring about. In the course of that deflation her gold stock may be gradually redistributed and the world would then be able to return to the gold standard, but only if the rules of that standard are properly observed."

HISTORIC GRAVES OF BRITISH COLUMBIA

A long-delayed move for better preservation of historic graves in this province has been inaugurated by the Native Sons of British Columbia. That organization wants a commission appointed by the Provincial Government, the personnel of which would, of course, serve without remuneration, to determine what constitutes historic cemeteries and to arrange for measures for their upkeep. There are certain cemeteries which suggest themselves at once as coming under this category, namely, those at Victoria, Nanaimo, New Westminster, Fort Langley, Barkerville and Fort St. James. Probably there are others, and in any case there are graves of pioneers spread all over the province, many of which require far more care than has been exercised on them if they are to be preserved for posterity.

With committees on historic graves operating in the different communities where pioneers have been buried, and acting along lines suggested by the Commission appointed by the Provincial Government, there is no doubt that a noble work could be accomplished. One feature of the preservation would be the giving of greater permanency to the lettering on the tombstones over the last resting places of pioneers. There are tombstones in the Quadra Street Cemetery where the record of who lies beneath is becoming almost indistinguishable through the wear and tear of the years and the weather. These should all be renovated in a more lasting way, the tombstones repaired and made better able to stand weather conditions and the surroundings of the graves made beautiful. Moreover, there are certain graves which should be enclosed by iron railings so as to save them from any form of vandalism.

The subject of the preservation of historic graves is one that will arouse sympathy from every public-spirited organization in the province. It cannot fail to meet with the support of the Provincial Government. That Government should be prepared to allocate a certain amount to the task of preservation, while municipalities, where historic cemeteries are, should also assist. The Native Sons of British Columbia have made a move which shows their keen desire to preserve the historic memories of pioneering days. It is a move that deserves the support of all interests and the active co-operation of the authorities.

FIRE PREVENTION

A fire prevention campaign can be made to appeal to young and old, to those of both sexes. It is just a question if the insistence of exercising the greater precautions should not be brought to bear on those of the female sex. They spend more time at home than the males; they have to do most with fire; they have many distracting interruptions in their daily work which may lead to carelessness. A table of figures has never been prepared to show which sex is chiefly responsible for outbreaks in buildings. It might shed a light on the causes of fires and offer a readier method of spreading the gospel of safety than is possible at the present time.

The appeal for constant vigilance is addressed to all during fire protection week. In this province, and indeed everywhere, there are too many fires, and a very considerable proportion of them could be prevented by just a little care exercised all the time. Such care ought to be a matter of routine, something that is never forgotten—like breakfast, for instance. The trouble is that one of the hardest failings to eradicate is carelessness. That is why propagandists believe in calling regular attention to the character of the precautions that should be exercised. Obviously, since carelessness, judging from results, is almost as much a custom as a failing, it cannot be too often impressed on everyone how important it is to maintain vigilance where any danger of fires exists.

A NOTABLE LIQUIDATION

It is far from being a customary thing for a company in liquidation to pay handsome returns to its shareholders. Almost invariably the opposite is the result. An exception of a roseate character is recorded from Ireland. The City of Dublin Steam Packet Company has been in the hands of a liquidator for the past seven years, and now the assets have been realized, leaving $7,500,000 for distribution among the stockholders. That means, for every $500 of preference stock $660 is paid, and for every $500 of ordinary stock there is $855 paid. These are handsome returns to come from what was the oldest steam packet company which carried on a service between Kingstown and Holyhead. The service across the Irish Sea, which at times has turbulent storms, was one of the safest ever devised. No vessel was ever lost save the Ss. Leinster, and that was through an act of war in the Summer of 1918. The City of Dublin Steam Packet Company went into liquidation because of falling returns of the railway company which controlled its fortunes.

WORKINGMEN'S INVESTMENTS

British wage earners have invested through various savings institutions and organizations a sum of £2,470,000,000. Mr. Walter Ruciman says this amount represents "the capital holdings invested by people who are not of the rich class. They are not even middle class, if you care to use that term. They are wage earners." The life insurance held by the workers amounts to $2,180,000,000. The industrial insurance and provident societies hold $1,165,000,000; the building societies, $1,340,000,000; the industrial and provident societies, $1,105,000,000; the friendly societies, including workingmen's clubs, $530,000,000, and National Health Insurance approved societies, $290,000,000.

The foregoing are some of the figures of British workingmen's investments. The aggregate of all such investments that are known is $12,350,000,000, a staggering total. The figure shows the thrift of the British workingman. It shows, moreover, the investments which that portion of the electorate has to indicate its desire to see safeguarded by political action as a result of the coming election in Britain.

Spain is the latest country to have woman suffrage, that privilege having been written into the constitution of the republic by a vote of 160 to 121. The voting age is twenty-three and over. It is estimated there will be 5,000,000 woman voters in the country. Spain now has two women deputies, so that woman suffrage was the logical conclusion to their election. Its bestowal is also an act of gratitude for the part women played in the establishment of the republic. Moreover, women have been given equality before the law and the right to hold public office.

Canada is to meet the demands of unemployment relief by an internal loan within the next few months. So far there is no possible estimate of the amount of money that will be required, but that will be determined in the next few months. In the meantime the point to be borne in mind is that the taxpayers will ultimately have to foot the bill for all unemployment relief, and therefore the best possible energies should be directed to seeing that the work accomplished is of a constructive character and that a dollar's value is secured for every dollar spent.

Ignorance of one's misfortunes is clear gain.—Euripides.

ROOFS

A country house must have a roof with angles right,
Whimsically tilted, to shed the weight of night;
Pleasantly sloping, in the manner of a hill.
Night is a long thing, solemn and still,
Interrupted now and then by a screech owl's cry,
Or the whispering of grasses, where furry things creep by.
A house is, after all is said, a strange half-human thing,
Not just a part of nature, like a bush, or tree, or spring;
And a roof that's pinioned on its back, so that it cannot see
A friendly road, a distant barn, suffers cruelly,
Becomes a most unhappy roof, addicted to strange creaks,
To odd lugubrious murmurs, or melancholy leaks.

——Esther Pinch in The New York Sun.

The disappointment of manhood succeeds to the delusion of youth; let us hope that the heritage of old age is not despair.—Benjamin Disraeli.

The Weather

Meteorological Office, Victoria, B.C., at 8 p.m., October 9, 1931.

SYNOPSIS

The barometer remains high on the Northern Coast, and fine weather continues on the Pacific Slope. Rains have occurred in Northern Alberta, and fine, mild weather prevails in Saskatchewan and Manitoba.

PRECIPITATION AND TEMPERATURES

	Rain	Min.	Max.
Victoria	--	46	59
Nanaimo	--	45	62
Vancouver	--	44	58
Kamloops	--	44	60
Prince George	.12	42	56
Estevan Point	--	50	56
Prince Rupert	--	46	56
Dawson	--	22	36
Seattle	--	46	62
Portland	--	48	64
San Francisco	--	56	66
Spokane	--	36	66
Los Angeles	Trace	60	68
Penticton	--	35	66
Vernon	--	37	62
Grand Forks	--	30	70
Nelson	--	33	65
Kaslo	--	36	53
Cranbrook	--	31	62
Calgary	--	42	52
Edmonton	.44	40	52
Swift Current	--	28	62
Prince Albert	--	42	56
Qu'Appelle	--	30	60
Winnipeg	--	46	70

FRIDAY

Maximum	59
Minimum	46
Average	53
Minimum on the grass	40

Sunshine, 10 hours 6 minutes.
Weather, fine.

5 P.M. WEATHER REPORTS

Victoria—Barometer, 30.05; calm; clear.
Vancouver—Barometer, 30.00; calm; clear.
Kamloops—Barometer, 29.96; wind, W., 4 miles; clear.
Prince George—Barometer, 30.12; wind, S., 6 miles; fair.
Prince Rupert—Barometer, 30.20; calm; clear.
Estevan Point—Barometer, 30.00; wind, N.W., 26 miles; clear.
Tatoosh—Barometer, 30.02; calm; clear.
Portland—Barometer, 29.96; wind, S.E., 4 miles; fair.
Seattle—Barometer, 30.00; wind, N., 4 miles; clear.
San Francisco—Barometer, 29.90; wind, W., 14 miles; clear.

Note and Comment

By R. B. D.

"What is this fearful crisis to result in?" Is there any man on earth prepared to conjecture what will take place in England before this day week?

The above quotation is taken from The London Times of one hundred years ago. There was a crisis in the economic and political affairs of Great Britain a century ago. The Times was of the opinion that the crisis of a hundred years ago was the most momentous event in the history of the country, and appears to have been doubtful about the outcome of the issue. The Lords and the Commons of that day were discussing the Reform Bill, considered at the time the most important measure which had engaged the attention of representative institutions since the day when the Barons were in conflict with King John and overcame the opposition of that inclined-to-be arbitrary monarch.

* * *

From the point of view of a mere newspaper man, the most interesting feature of the quotation from The Times is a note at the bottom of the paragraph explaining that all the space in the current issue of the paper was occupied by the parliamentary report and one editorial commenting upon the gravity of the political situation. Great Britain was not then so populous a country as it is today, neither were there so many people in other parts of the world as there are today. Some news of things of general interest must have been happening, yet the greatest of newspapers ignored all those things and gave all its available space to the publication of the proceedings of Parliament and to comment upon those proceedings.

* * *

Nothing like that has ever happened since the days of the historical Reform Bill, and nothing like it is ever likely to happen again—at least not if the news editor has anything to say in the matter. If it were to happen half the subscribers would incontinently cancel their subscriptions and subscribe to some other paper. In considering this matter, it may be well to consider it in connection with another matter. Only a mere fraction of the people of England of those days were considered competent to vote, and therefore only a mere fraction of the people of England could have been deeply interested in politics. The political appeal of the legislators and of the newspaper was therefore not addressed to the masses, but to the classes, and the obvious conclusion is that the circulation of the paper must have been limited.

* * *

In the course of political events there have been many crises in the affairs of Great Britain since the crisis which preceded the passage of the historical Reform Bill, and there must have been many conjectures as to the ultimate consequences of such crises. All the various crises have been met and surmounted without particularly serious consequences. Great Britain is at the present time confronted with another political crisis, and there is not only local but general speculation as to the ultimate result of it. In the times of the Reform Bill the franchise was restricted to a limited number of the population. Today there is adult suffrage, with the women holding the balance of political power if they are sufficiently interested in the issues to cast their influence into the scales. Today is there any man on earth prepared to conjecture what will take place in England before this day three weeks?

* * *

We are prepared to conjecture that in England and in other parts of the Kingdom there will be some interesting (but we trust not alarming) events for the newspapers to record in the interval between this day and this day three weeks. For there are issues before the people of England of vastly greater importance not only to those people, but to the people of the whole Empire, than the simple issue of the Reform Bill. The Reform Bill dealt with an issue affecting constituencies and representation in Parliament. The issue before the people today affects the future of historical political parties, may affect the future of England herself and the future of the British Empire itself. The issue today in some respects is revolutionary, but in its vital effects it is merely evolutionary. There is going to be a revolution in the constitution of the political parties. There is going to be a political reformation, and out of the elements which for a long time the political parties have been composed of new political parties will be formed and new economic policies adopted.

* * *

But we must not assume that the political salvation of England can be achieved without strife and travail. The reforms which have been inaugurated by the new Government are drastic and widespread in their effects. The political verdict which will be given after the issues have been presented to the electorate will not be the verdict of what is euphemistically termed "the classes." It will be the verdict of the masses, and if the result discloses that the masses of the people are behind the Government and in favor of reform of obvious abuses, there need be no misgivings about the future of Great Britain and the future of the British Empire. This momentous issue will be as triumphantly surmounted as all other issues in the history of the country have been surmounted.

THE COLONIST IN LONDON

The Colonist may be procured at the International News Stand of Messrs. Selfridge & Co., Oxford Street.

The Rhyming Optimist

By Aline Michaells

SUNFLOWER'S SONG

The sunflower owes allegiance
To nothing save the sun;
But, ah! how can she meet the hours
When day is done?

Her fealty is splendid,
Her very heart she bares;
But as dusk deepens she must know
What bleak despairs!

I know how she must shudder
Through the black abyss of night,
In all the whirling universe
No golden light!

I know how she must ache for
The signal-lights of dawn;
Her fear-filled vigils I can share
Since you are gone!

Yet eastward I am looking,
Morn's gates are almost won;
I lift my petals up in hope,
Come back, my sun!

INDUSTRY NEEDS FIRE PROTECTION

Prevention Campaign Urges Minimizing of Inexcusable Economic Waste

"A business that is worth building is worth protecting," says the Department of Insurance at Ottawa, in urging the safeguarding of Canadian industry. "What an enormous benefit it would be to our country if the $46,000,000 paid out for fire losses was consumed in building up manufacturing plants and providing employment for Canadians. Canada's fire loss is an excusable economic waste, and almost accomplishes equal destruction every year," it was stated.

This is Fire Prevention Week and every precaution should be taken by the public-spirited citizen to see that his premises are protected from the fire fiend. Industrial plants, garages, mills and all public places can be made reasonably, if not absolutely, safe from fire and knowledge of the necessary steps to that end is available from the Victoria Insurance agents. Orderliness and cleanliness should be maintained. This is the first step towards effective fire prevention.

Use standard waste cans as receptacles for oily waste, rags or excelsior. Remove from the building daily all waste material made in manufacturing unless it can be burned at once.

Buildings and products worth millions of dollars are annually reduced to worthless ashes. Citizens are urged to prevent fires by cleaning up their premises and attending to the list of preventives which has been outlined during this week's campaign.

COALING AT NANAIMO

NANAIMO, Oct. 9.—The Ss. Chief Capilano, 15,000-ton freighter, one of the largest boats to dock at the Western Fuel Corporation wharf for years, is in port for 850 tons bunker coal. The Chief Capilano is the third largest freighter in the world, and flagship of the Chief Line, of Vancouver.

JOURNALIST TO LIVE ON ISLAND

Robert Davis Is Favorably Impressed With Victoria and District on Visit Here

Plans to bring Irvin Cobb, famous literary writer, here on a fishing trip, and announcement of his own intention to settle on the Island, were made yesterday by Robert Davis, widely-known traveling reporter of The New York Sun, following a three-day trip up-Island with George I. Warren, publicity commissioner. During his short stay, Mr. Davis, accompanied by Mrs. Davis, covered many miles on the Island, enjoying fishing and golf. He also secured a number of stories for his paper, dealing with the various interesting facts about the Island.

The trip here with Mr. Cobb will be made in 1932, when Mr. Davis will bring the journalist on a fishing journey. He was most favorably impressed with fishing in Island waters, despite the fact that he has pulled in the big ones from waters of Europe, Canada, America, Scotland and Florida. Mr. and Mrs. Davis and Mr. Warren visited Brentwood, Cowichan and Campbell River during the three days, where fishing and golf were indulged in and many congenial Island hosts befriended them.

PERFECT VISIT

"Mr. Davis was not being merely complimentary when he said he would settle in Victoria. He meant it," declared Mr. Warren. "He has had a perfect visit here."

Among those who entertained Mr. and Mrs. Davis were Mr. and Mrs. H. J. Pendray, at Esquimalt Lagoon; Major Fanning at the Buena Vista Hotel, Cowichan Bay; and representatives of Up-Island Boards of Trade. J. P. Forde, Dominion Government engineer, also played a game of golf with the visitor, and showed him over the drydock.

MUCH MATERIAL

Material obtained on the trip included stories on the sea, secured from the veteran sea captain, W. N. Rutt, whom Mr. Davis met at Kilmalu, Mill Bay; on Mr. and Mrs. R. P. Butchart, whose hospitality he enjoyed at their famous gardens; on the historical pig of San Juan, which nearly threw Britain and the United States into a war; on fishing on Vancouver Island, including the King of Siam's success in landing some salmon during his recent visit; on General Noel Money and his experiences before he became host of the Qualicum Hotel; and on the Island in general. Some of the stories have already been wired to his paper.

Letters to the Editor

No letter to the Editor will be inserted except over the proper signature and address of the writer. This rule admits of no exception.

THE DEAF AND THE BLIND

Sir,—In 1927 the Saskatchewan Government was contemplating the education of the deaf and the blind in a single school. To this plan the Western Canada Association of the Deaf put up a ceaseless opposition. Opinions were sought from eminent educators having had experience in administering joint schools. From W. A. Caldwell, former superintendent of the California School for the Deaf came the following viewpoint:

"I may preface my reply by stating that I have recently retired after being in the work for half a century. During this long period I taught in four different schools for the deaf, and for three years principal of the Florida School for the Deaf and the Blind, and for the past seven years principal of the California School for the Deaf. My experience leads me to the conviction that some of the provisions of Bill 79 (Saskatchewan) are unwise. Some of them have been tried out in schools for the deaf and the blind and subsequently abandoned. One of the provisions is certainly of this character:

"The coeducation of the deaf and the blind: About the only argument in favor of this is that it is more economical than teaching the two classes separately, but it may easily be demonstrated (and it has been in many instances) that such economy is of a false variety. The deaf and the blind have nothing in common. They require entirely different methods of instruction and their teachers require entirely different training. There are abundant opportunities for friction where the two classes are placed in the same environment. It is the universal verdict of those who have tried it that it is unwise to attempt to teach the deaf and the blind in the same school."

The Saskatchewan Government has since then adopted the single standard plan. Manitoba has a school exclusively for the deaf. So has Ontario. These are convincing evidence that British Columbia should follow suit.

DAVID PEIKOFF,
Director, Western Canada Association of the Deaf.
2836 Ash Street, Vancouver, B.C., October 8, 1931.

CULBERTSON *on* CONTRACT

by Ely Culbertson

World's Champion Player and Greatest Card Analyst

REBIDDING MINIMUMS

Each bid in contract is, or should be, a step forward. Each rebid, whether it is a rebid of the suit you have once named, the showing of another suit, or assisting your partner, should disclose additional strength. To bid and rebid the same honor and playing tricks is to invite disaster. I have stated these facts in this form and in many others time and again. Of course every expert contract player and every good contract player knows these things, but even experts either obsessed with their own cleverness or hoping that the factors of distribution may be such as to counterbalance their own rashness, sometimes in practice depart from the sound and tried ways in an effort to learn whether or not fire will really burn.

In a recent tournament the only players in which were masters who had won championships, a very vivid illustration of the dangers of rebidding minimums, even although you are an expert, was brought to my attention. The price they paid was staggering and all the greater because their opponents would probably have been unable to find a way to a safe game. At one table where this hand was played, that expert pair, Theodore A. Lightner and Michael Gottlieb, were seated East and West. Their opponents were well known and expert players from New York, one a member of the winning Vanderbilt Cup team in 1929.

Both sides vulnerable. South, dealer.

North: ♠ K 7 2 ♡ K J 7 6 4 ◇ J 9 ♣ 8 5 2

West: ♠ 9 ♡ Q 10 9 5 ◇ Q 6 2 ♣ Q 10 9 7

East: ♠ A Q J 10 6 5 4 ♡ A 3 ◇ A 10 ♣ 6 4

South: ♠ 8 3 ♡ 8 ◇ K 8 7 5 4 2 ♣ A K J 3

The Bidding:

(Figures after bids in table refer to numbered explanatory paragraphs.)

South	West	North	East
1◇(1)	Pass	1♡(2)	2♠(3)
3♣(4)	Dbl.(5)	Pass	Pass

1. South's opening bid is entirely correct. The additional length in the diamond suit justifies opening on two and a half honor tricks, even although his side is vulnerable.

2. North with one and a half honor tricks is justified in his takeout, as the bidding is still at the range of one. It is possible that South may hold hearts which will complement North's holding.

3. The danger signal. It was now up to North and South to stop, look and listen before venturing further in an effort to play the hand on the attack. A defensive role is suggested by East's aggressive overcall.

4. South refused to heed the warning. He insisted on giving his partner a complete picture of his hand, but the picture was not drawn by a master and was the veriest caricature as later developments demonstrated.

5. The double was like the crack of a whip over the back of a slave. North and South had no escape, although diamonds would have been slightly less disastrous, but North had no means of knowing this.

The result was a five trick set or a penalty of 1,800 points. The best that East and West can hope for if they play the hand is to make game in no trump, but East's strong spade holding, coupled with the possession of the honor count in spades, probably precludes all possibility of that result. If played at spades for a game, the hand must be defeated, as East cannot so play his cards as to avoid the loss of at least four tricks.

TODAY'S POINTER

In making a defensive overcall, a player must not, as a rule, anticipate more than two supporting tricks in his partner's hand, if the partnership is vulnerable. The loss resulting from injudicious overcalls, even at the range of two, may easily overbalance any possible score made by your adversaries, if they are permitted to secure the declaration uncontested. If you are not vulnerable, you can, as a rule, assume that your partner will furnish you with three playing tricks. The greater degree of caution urged when vulnerable is a "safety measure."

What Today Means

"LIBRA"

If October 10 is your birthday, the best hours for you on this date are from 9:35 a.m. to noon, and from 5 p.m. to 8:10 p.m. The only danger period is from 2 p.m. to 4 p.m.

October 10, from an astrological standpoint, favors the artist and all those interested in shipping, no matter in what capacity. Middle-aged people especially are advised to avoid speculation and risky investment, no matter how thickly the pill is sugar coated. The signs are indicative of Cupid's influence, and many, so far heart-whole, will be pierced by the little god's dart.

Children born on this October 10 will be intense and emotional. Not until they reach the thirties will they acquire a judicial and unbiased outlook on life. Their "extremeness" will handicap their chances, and their greatest successes will be achieved in middle age. Experience will then have taught them the necessity of tolerance, sympathy and less "down-rightness."

You, if born on October 10, are to the outside world cold and unbending. Among those, however, whom you love—and their number is very limited—your are courteous, affable and entertaining. In any connection you try to make, your frigidity generally makes a poor impression, and you thereby injure your own interests. If a woman, you are altogether too "stand-offish" to be much of a success with the opposite sex. It is not so much your prudishness, as your apparent indifference, that makes the average man fight shy of you. If a man, your self-imposed dignity and your would-be superiority estranges those who, realizing your capabilities, would otherwise be ready and willing to help you.

You are a materialist—although you pretend you are not. Your are clever, intellectual and interested in a variety of subjects. As a conversationalist you are concise and lucid, but your words lack that enthusiasm founded on belief, which is the sole road to conviction. You have a natural taste for literature, and could develop into an able organizer.

Your marriage will be, probably, based more on reason than on affection. Your horoscope denotes that it will be a mild success, undisturbed by wrangling and unmoved by emotions and thrills.

POLES LEVY INCOME TAX ON CIVILIANS

WARSAW, Poland, Oct. 9 (AP).—The Polish Government announced today that a new tax, ranging from one-fifth of one per cent to two per cent, will be levied immediately on the incomes of all men who are not serving in the army.

FIFTY YEARS AGO TODAY

(From The Daily British Colonist of October 10, 1881)

Organized Cattle Stealing—The constant disappearance of cattle in the city and the neighboring districts is causing many people to believe that an organized band of cattle thieves is at work. The continual loss of livestock is nearly breaking some of the smaller farmers, and it is about time some drastic steps were taken to put an end to these ravages.

Additional Prizes—At last evening's meeting of the board of managers of the British Columbia Agricultural Association, it was decided to add several additional prizes to those already offered for competition.

Wharf Poorly Constructed—Owing to the poor location and unsatisfactory shape of the North Saanich wharf, nearly 200 people had to wait an hour and a half last Saturday night before the boat could land its passengers. The position of the wharf is such that boats can only reach it at high tide, and even then the cargo and passengers often have to be taken ashore in smaller boats.

Railway Disturbances—There have been one or two riots in the railroad camps above Yale in the past week, but reports state that all differences are now settled and peace reigns once more.

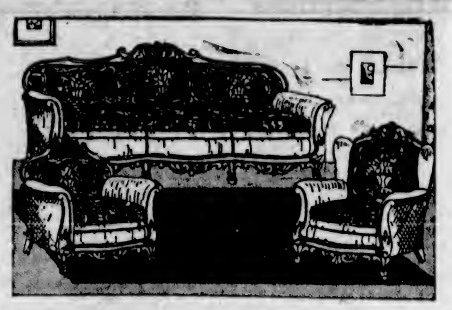

Invest in Home Comfort

FOR all who are trying to create beautiful homes, this is the time to make selections from the great displays of fine furniture at Weiler's. With the downward trend of prices, of which we read so much these days, Weiler's have set the pace. But not for a moment has the Weiler standard of quality been relaxed, and for that reason lower prices simply emphasize the superiority of Weiler values. You can buy smarter, lovelier furniture at Weiler's for moderate prices than at any time since the war. We cordially invite your inspection.

WEILER'S

Complete House Furnishers
Government Street Established 1862

FROM THE TREE

In the Forest to the Lumber in Its Final Form of Serviceability to the Human Family—OUR BUSINESS to Manufacture and Give Our Customers Service
Lumber, Windows, Doors, Mouldings, Etc.
THE MOORE-WHITTINGTON LUMBER CO., LTD.
VICTORIA, B.C.

Easy in Every Way

Tone Up Your System—Be 100%
Treatments Are Simple, Not Inconvenient and No Shock
The Price Is Now Easily Within Your Reach
Ask Anyone Who Owns a
WILSHIRE I-ON-A-CO BELT
H. AUSTIN GOWARD, Sales Manager
Phone Garden 5241 Evenings Garden 3156

WOODWORKERS

New work or repairs. We need your job to keep disabled soldiers in employment. Inquiries invited. Estimates free.

The Red Cross Workshop

584-6 Johnson Street Empire 3513

FINEST CREAMERY BUTTER
OUR OWN BRAND
CENTRAL CREAMERIES LTD.

Husbands Notice
Leave Your Wife With
'OUR WIVES'
Next Week Playhouse

PLAYHOUSE
LAST TIMES TODAY
R. D. Wakefield Presents
G. Donald Gray and Company
in
'Pals First'
A Mystery Comedy-Romance
Mats. Wednesday and Saturday Only
Prices
Adults - - - 50c Children - - - 25c
Doors Open at 7:30; Curtain, 8:30
Mats. Wed. and Sat.: Adults, 35c; Children, 15c
100 Reserved Seats. Evenings, 75c
Reserved Seats on Sale Daily 10 A.M. to 5 P.M.

Mrs. O'Brien (concluding argument)—Every time I looks at you, Mrs. 'Iggins, I feel I'm doin' the Government out o' entertainment tax.

At the Playhouses

STORY OF SEA STARTS TODAY

"Fifty Fathoms Deep," With Jack Holt, Will Commence at Coliseum Theatre

Hardened adventurer that he was, he loved his pal—so clean, honest, idealistic—more than anything else in the world. He could not bear to have him disillusioned or cheated because his standards were so high it would break him completely. Then he discovers his pal is unwittingly married to a cheap, cheating woman—one with whom he had had an affair! How is he to make it right?

Such is the situation in "Fifty Fathoms Deep," the Columbia drama of deep-sea adventure showing today at the Coliseum Theatre with Jack Holt, Loretta Sayers and Richard Cromwell in the leading roles.

The reaction of the cheated husband is said to lead to one of the most astounding and thrilling climaxes. He has to go fifty fathoms deep into the sea to discover the real truth.

POPULAR STARS IN LOVE STORY

Charles Farrell and Janet Gaynor Score Success in "Merely Mary Ann" at Dominion

Whatever the reason, Janet Gaynor has the happy faculty of becoming more charming and more effective in every picture she makes.

Her latest vehicle, "Merely Mary Ann," showing at the Dominion Theatre today, is no exception to this rule. As the little drudge who blossoms out into an heiress she gives a genuinely remarkable performance and one that contrasts vividly with that of her famous co-star, Charles Farrell, as the sarcastic and bitter composer who learns, almost too late, what love is.

"Merely Mary Ann" is a perfect vehicle for the two stars, and is perfectly played. Director Henry King daringly went beyond the usual field to choose the supporting players, which include the ever-delightful Beryl Mercer, J. M. Kerrigan and Arnold Lucy, among others.

AMUSEMENTS

On the Stage

Playhouse—G. Donald Gray and Company present "Pals First."

On the Screen

Capitol—Lowell Sherman in "High Stakes."

Coliseum—"Fifty Fathoms Deep," starring Jack Holt.

Columbia—Joe Cook in "Rain or Shine."

Dominion—"Merely Mary Ann," co-starring Janet Gaynor and Charles Farrell.

PLAYHOUSE THEATRE As Miss Jean Logan, pretty Southern belle and niece of Judge Logan, an important personage in the South, Miss Mary Moe, talented leading lady at the Playhouse Theatre, where this week the G. Donald Gray stock company is presenting "Pals First," is a delight to the eye. Of impeccable appearance she is winning many admirers from the audiences who have been attending this fine show each evening this week. Miss Moe is a capable actress and much is expected of her before the Winter is over.

COLUMBIA THEATRE Joe Cook, star of the film version of the famous stage musical comedy, "Rain or Shine," the Columbia production now showing at the Columbia Theatre, was a professional entertainer at the age of twelve. He secured his first professional engagement with "Dr. Buckner's Medicine Show." He was to get $1 for each act that he performed.

CAPITOL THEATRE "High Stakes," the Willard Mack stage success, now an RKO-Radio picture starring Lowell Sherman, closes its run today at the Capitol Theatre. Well-liked by reviewers and audiences, "High Stakes" has enjoyed a successful local showing, and offers today a last opportunity to be seen. In the cast in support of Lowell Sherman are Mae Murray, Karen Morley, and Edward Martindel.

SPECIAL MATINEE AT PLAYHOUSE MONDAY

With a special Thanksgiving matinee on Monday at 2:30 o'clock, the G. Donald Gray Stock Company will open a week's run of "Our Wives" at the Playhouse Theatre. "Our Wives," the most modern of the plays on matrimony, has won the laughter and applause of audiences all over the country, and this is its first time in Victoria.

Just Roamin' Around

By TWO ROVERS

At the junction for Alberni, our train stopped for a while. We lost five of our jolly crowd, and there was much hand-shaking and wishing of "good luck" on our part, and kindly farewells on their part.

I quite envied the lot of two sturdy young hunters, who had told us they were headed for Sproat Lake; for, if there is a more romantic spot on our lovely Island, I have yet to see it. The hills are higher, of course, and the water is, maybe, of a deeper emerald-blue, but, with its islands and its early morning mist, its eerie vistas and close-to-the-water foliage, it has all the traditional charm of the Scotch lakes, and especially that superb lake, around which Sir Walter Scott has woven his supreme poem, "The Lady of the Lake."

Sproat Lake is, in many ways, reminiscent of Loch Katrine, and surely every schoolboy and girl has read Sir Walter Scott's lovely poem, "The Lady of the Lake," in which the genius of Scott has united and harmonized the legends of Loch Katrine and the Trossachs, with such consummate skill and artistry that it is still the best handbook to the Scottish lake region, so thorough is the verisimilitude of the poem and so accurate the description of the scenery.

If it has not fallen to your lot to know the land of heather, a trip to Sproat Lake, with a copy of "The Lady of the Lake" in your pocket, will give you a grand holiday and take you out of this turmoil of modern craziness into a realm of romance, historical episode and beauty, which all the dime novels, in the guise of up-to-date rubbish, can never do in a thousand years.

"WE ARE WHAT WE THINK"

If that be true,
And I haven't any doubt about it,
It's also true—
Good reading—we can't do without it!

Good thinking comes from thought,
Thought—from reading, observation;
Cultured mind cannot be bought!
Culture should be recreation!

INDIANS OF AIYANSH TALK OF GRIEVANCES

During an official visit to the Naas Valley, recently, Inspector A. McIver, of the Dominion Fisheries Department, was summoned to a meeting in the Indian village of Aiyansh, where he was told that the Aiyansh Indians would refuse to obey law concerning fishing and trapping on account of grievances connected with their aboriginal rights claim.

Dominion Constable E. G. Newman, of the Indian Department, has been assigned to the case, and is expected in the district shortly. No trouble is anticipated, according to correspondence received by The Colonist yesterday.

Loadings Decrease

OTTAWA, Oct. 9 (CP).—Freight car loadings for the week ending October 3 were 56,027, an increase of 8,702 compared with those of last week and a decrease of 14,805 compared with the corresponding week of last year.

DOUBLE PAY TO BE ABOLISHED

Policemen's Wives Must Not Hold Jobs, City Police Commission Decides

No member of the city police force whose wife also is employed will be kept on the force, it was decided at the City Police Commission meeting yesterday.

Commissioner Mrs. J. C. North said that while the board could not regulate the actions of the merchants in regard to employment, the commission could at least compel members of the police force to desist from having man and wife both earning money during distressing times.

Commissioner North asked that Chief of Police Thomas Heatley make an investigation as to how many police officers' wives were working and that a report be submitted to the commission.

Each officer should be given the privilege of resigning or asking his wife to stop work. There were too many people out of jobs at the present time to allow such a situation to exist, she said.

SCOUTMASTER HONORED

SIDNEY, Oct. 9.—Victor Goddard, local Scoutmaster, who first organized the Scouts in Sidney, was honored by the Sidney Scouts' Council on Wednesday, when a presentation was made to him by the president, F. Bull, on behalf of the members, and he was congratulated on his approaching marriage. The meeting was held at the home of Mr. and Mrs. George McLean, East Saanich Road.

At the regular meeting of the Boy Scouts, another presentation was made to Mr. Goddard by F. King on behalf of the Scouts and Cubs.

SALTSPRING SERVICES

SALTSPRING, Oct. 9.—Rev. Philip C. Hayman, of Victoria, held the harvest thanksgiving service at St. Mark's Parish Church, last Sunday morning. Evening service was held at St. Paul's, Ganges. The harvest thanksgiving service will be held next Sunday at St. Paul's, Ganges; evening service at St. Mary's, Fulford.

Obituary

ROE—The funeral of Robert Roe, who passed away at the family residence, 1326 Burleith Drive, on Tuesday, will take place this afternoon from the Sands Mortuary Chapel. The remains will be laid at rest in the Royal Oak Burial Park.

WHITE—The funeral of Mrs. Julia Levina White will take place on Tuesday afternoon at 2 o'clock from McCall Bros.' Funeral Home. Rev. Clem Davies will conduct the service, after which interment will be made in Royal Oak Burial Park.

BURDON-MURPHY—The funeral service for James Burdon-Murphy was privately conducted yesterday at 9 o'clock in the morning. The funeral cortege left Hayward's B.C. Funeral Chapel at 8:45 o'clock and proceeded to St. Andrew's Cathedral, where Mass was celebrated by Rev. Father Evans. The following acted as pallbearers: G. Brady, J. D. Klasinger, J. Neary, E. Martin, F. I. Doherty and J. L. Thompson. Interment was made in Ross Bay Cemetery.

BILLINGHURST — The funeral service for Ernest E. Billinghurst was privately conducted at 10 o'clock yesterday morning, Rev. F. C. Chapman officiating. The following acted as pallbearers: J. R. Mountain, G. P. Goddard, E. G. Williams and W. W. Wilson. Interment was made in Royal Oak Burial Park.

CASSIDY—The remains of William Cassidy are now reposing at Hayward's B.C. Funeral Chapel, where the funeral service will be held this afternoon at 3:30 o'clock, Rev. John Robson and Rev. A. deB. Owen officiating. Interment will be made in Royal Oak Burial Park.

DEATH REMOVES AGED RESIDENT

Funeral of John Reid, Sixty-Three, Will Take Place on Tuesday Afternoon

John Stalker Reid, of West Saanich Road, well-known citizen and prominent clubman, passed away yesterday morning. He was sixty-three years of age.

Mr. Reid was born in Paisley, Scotland, and came to Victoria nearly forty years ago. He was an accountant by profession, and a member of the Saanich Agricultural Association, Colwood Golf Club, Pacific Club and Canadian Club.

He is survived by his widow; four sons, Jeff, Ellis, Ralph and Kenneth, of this city; three daughters, Mrs. A. W. Idiens, Nelson; Mrs. W. Jolley, Kelowna, and Mrs. A. W. Pendray, Victoria; one brother in Scotland, and three sisters, of whom two are in Scotland and one in England.

Funeral services will be held at 2 o'clock on Tuesday. The cortege will leave Hayward's B.C. Funeral Parlor at that time and proceed to St. Michael's Church, Royal Oak, where Rev. F. Comley will officiate. Interment will be in the church cemetery.

WILL HOLD TURKEY SHOW

SOMENOS, Oct. 9.—The committee of the Cowichan Turkey Breeders' Association was held on Wednesday night at the home of Col. and Mrs. H. D. McLaughlin, Norcross Road. It was decided to have the annual turkey show in Duncan and all the turkey breeders of the district are invited to a meeting to be held next week in Duncan.

ESTABLISHED 1885
Maynard's Shoe Store
649 Yates St. Phone G 6514

WHERE MOST PEOPLE TRADE

COLISEUM
SATURDAY, OCTOBER 17
THE TALKING PICTURE OF THE WORLD'S MOST SENSATIONAL PLAY
"WHITE CARGO"
PLAYED BY ALL-STAR BRITISH CAST

Let Your Wife Join
'OUR WIVES'
At Playhouse Next Week

HAYWARD'S B.C. FUNERAL Co
Phones
E 3614 G 7679

Shop Detective—I'm suspicious of that woman; she seems furtive.

Shop Waker—Well, keep your eyes on the furs, then.

DOMINION
Starting Today SHOWING ALL WEEK

Together again! the screen's perfect lovers, in a story of a thousand thrills that lifts you above the seventh heaven!
JANET GAYNOR and **CHARLES FARRELL**

in
Merely Mary Ann
with
BERYL MERCER
J. M. KERRIGAN
HENRY KING Production
FOX PICTURE
Comedy
The Naggers at the Races
Silly Symphony Cartoon
Cat's Nightmare
Beasts of the Wilderness
African Adventure Series
PARAMOUNT CANADIAN NEWS

CAPITOL
LAST TIMES TODAY
HIGH STAKES
The story of a baby-faced racketeer who almost made the grade.
With
LOWELL SHERMAN
MAE MURRAY
Added Attraction
A Charles Murray Comedy
"All Excited"
VAGABOND ADVENTURE
AESOP'S FABLES
FOX NEWS
Usual Prices
Buy B.C. Products and Keep All Hands Busy

COLUMBIA TODAY FROM 12 NOON

SILLY SYMPHONY CARTOON
First Chapter of the Adventure Serial
"Danger Island"
OPEN 12 NOON TODAY
FIRST 50 BOYS TO BE GIVEN "CAPTAINS' CAPS"
Mats., 20c; Children, 10c; Eves., 35c-25c

COLISEUM
STARTS TODAY
1 to 5—7 to 11 P.M.
Marvelous Underwater Thrills in a Drama of Sea Tempests and Heart Storms!
FIFTY FATHOMS DEEP
Featuring
JACK HOLT
The Screen's Most Masterful Hero In a New Fighting Role With a Big Heart Throb in Every Dramatic Punch
with
Loretta Sayers • Richard Cromwell • Mary Doran
What the whole world knew about his wife was a secret until he dived fifty fathoms deep.
AN ASTOUNDING DEEP SEA DRAMA
20¢ Till 2:15; Matinees, 35¢
Evenings, 50¢ and 35¢
Children, Always 10¢
PHONE EMPIRE 9331

Fox News Krazy Kat Kartoons
"Our Gang," With "Skippy" Cooper
SIG MARTINELLI
The Famous Italian Tenor, Singing "Because" and "Heart of a Rose"

Toronto Star Aug 26/31
DEATHS FROM WORRY JUMP SINCE STOCK MARKET CRASH
Number Taking Their Own Lives in Ontario Increased by 33½ Per Cent.
MIDDLE AGE BAD
Business Men Particularly Victims of Trade Depression, Say Insurance Heads
Not only have the number of suicides in Ontario increased over 33 1-3 per cent. in the two years since the stock market crash, but incomplete figures for this year seem to indicate an even higher percentage. The data is made available by the provincial secretary's department.
In 1928, the year just prior to the depression, 285 people in Ontario took their own lives. The next year, the year of the crash, 320 persons killed themselves and, in 1930, the total reached 402. While the 1931 figures are not yet complete, it is known they are even higher.
The figures go to support the statements made yesterday at the diamond jubilee convention of the Confederation Life Co. in the Royal York hotel by V. R. Smith, chief actuary, and C. D. Devlin, general superintendent, that since the general business depression there has been evident more general illness and a greater number of premature deaths and suicides. Worry over the failure of many companies and the discontinuance of dividends and interest payments even on bonds is ascribed as the cause.

Worry Kills

NEVER, perhaps, in the history of the world has there been such a trying time on the nervous system.

Worry and anxiety waste nervous energy at a tremendous rate. The result is sleeplessness, digestive troubles and, sometimes, mental disorders or heart failure. You lose hope and confidence and become discouraged and despondent.

As a means of restoring the exhausted nervous system Dr. Chase's Nerve Food is generally acknowledged as the most effective treatment.

Business and professional men in large numbers are finding that Dr. Chase's Nerve Food is of great benefit to them in restoring the nerves and enabling them to rest and sleep well and regain vigor, confidence and good health.

Dr. Chase's Nerve Food
Restores the Tired, Sleepless Nerves
DR. CHASE'S NERVE FOOD

Thanksgiving Specials

Turkeys and Chicken, Local Lamb, New Mincemeat, Fresh and Canned Fruit and Vegetables All at Special Thanksgiving Prices

Aylmer New Pack Tomatoes, 2's; 3 tins ..... 23¢
Fraser Gold Large Tender Peas, 2 tins for ..... 23¢
Quaker Corn, 2 tins ..... 21¢
Holly Brand Bartlett Pears, largest tins ..... 25¢
Hillsdale Tender Asparagus, 1-lb. net weight tins ..... 25¢
Braid's Blue Label Tea, per lb. ..... 36¢
Wild Rose Pastry Flour, 10-lb. sacks ..... 38¢
Empress Spices, all kinds; 3 tins for ..... 25¢
Fine or Medium Cocoanut, 2 lbs. for ..... 25¢
Ready Cut Mixed Peel, 2 lbs. for ..... 25¢
Australian Seedless Raisins, 2 lbs. for ..... 25¢
No. 1 Japan Rice, 4 lbs. ..... 17¢

Empress or Nabob Jelly Powders, all flavors ..... 5 for 25¢

McLaren's Queen Olives— Large 20-oz. jars ..... 25¢
Pimento stuffed, 12-oz. jars, for ..... 25¢
Best Foods Mayonnaise— 8-oz. jars ..... 19¢
16-oz. jars ..... 37¢
Kellogg's All-Bran, pkt., 19¢
Clark's Tomato Soup, all kinds; 3 for ..... 25¢
Quick Quaker Oats, pkt., 19¢
Reidell's Fancy White Honey, 5's, per tin ..... 63¢
Heinz Ketchup, 2 bottles, 45¢

1 lb. Lump Sugar Free With Our Famous Banquet Coffee. At, per lb. ..... 50¢

Eagle Lobster, ½-lb. tins, 29¢
3 Cakes Palmolive Soap and 1 Pkt. Soap Beads for ..... 25¢
Johnson's Floor Wax, 1-lb. tins ..... 68¢
Liquid Wax, qt. tins $1.35

Mildly Spiced Pure English Malt Vinegar, per gallon ..... 69¢

Fig Bars, fresh from the factory. Special, 2 lbs. for ..... 29¢

Ormond's Cream Crackers, large pkt. ..... 17¢
Chocolate and Vanilla Fudge. Special, per lb. ..... 20¢

Fancy Assorted Biscuits, regular 35c lb., for ..... 25¢
Marshmallows, strictly fresh. Regular 35c lb., for ..... 25¢

Peak, Frean's Creamette Sandwich Biscuits, regular 50c lb., for ..... 35¢
Peanut Krumbles, regular 35c lb., for ..... 25¢

Wealthy Apples. Per box 85c
New Brazil Nuts. 1931 crop. Per lb. 18c

Fresh Cranberries, lb. ..... 25¢
Fine Pomegranates, 2 for 15¢
Okanagan McIntosh Red Apples, box $1.65
California Grapefruit at 6 for ..... 25¢
Australian Oranges, doz., 37¢
Jamaica Oranges, dozen, 37¢ and ..... 29¢
Nice Juicy Lemons, doz., 29¢
Snow Apples, 4 lbs. ..... 25¢
New Comb Honey, each, 23¢
Cooking Pears, 7 lbs. ..... 25¢

Nice Ripe Tomatoes. Basket 35c
Extra Fine King Apples, box $1.25

5 lbs. Carrots
5 lbs. Swede Turnips
5 lbs. Onions
10 lbs. Potatoes
Value 70c for 49c
Extra Good Netted Gem Potatoes, 12 lbs. ..... 25¢
Fresh Spinach, 4 lbs. ..... 25¢
Fresh Sprouts, 2 lbs. ..... 25¢
Fine Celery, stick ..... 10¢
Very Fine Cauliflower, 20¢, 15¢ and ..... 10¢

Fletcher Hams, mild sugar-cured whole or half. Per lb. 25c
Kirkham's De Luxe Quality Mincemeat, 2 lbs. for 35c
Reception Pure Fruit Mincemeat, 2 lbs. for 25c

Smoked or Sweet Pickled Cottage Rolls. Per lb. ..... 19¢
Smoked or Sweet Pickled Picnic Hams. Per lb. ..... 17¢
Extra Choice Cooked Ham, sliced. Per lb. ..... 42¢
Delicious Lunch Tongue, sliced. Per lb. ..... 38¢
Mild Cheese, per lb. ..... 21¢
Peanut Butter, 2 lbs. for ..... 25¢
Domestic Shortening, 2 lbs. 25¢
Tasty Home-Cooked Jellied Corned Beef, sliced, per lb. ..... 18¢
New Style Ham Bologna, sliced thin, per lb. ..... 18¢

Finest Alberta Creamery Butter, per lb. 29c
3 lbs. for ..... 83¢
Mild Sugar-Cured Breakfast Bacon (piece cut), per lb. 20c

Choice Quality Young Turkeys, 8 lbs. up, per lb. ..... 38¢
Choice Milk-Fed Roasting Chicken, 5 to 7 lbs., per lb. ..... 37¢
Choice Boiling Fowl, 3 to 4 lbs., per lb. ..... 22¢

LOCAL SPRING LAMB
Shoulders, lb. ..... 13¢
Loins, lb. ..... 25¢
Legs, lb. ..... 25¢

N.S.W. MUTTON
Shoulders, lb. ..... 10¢
Loins, lb. ..... 15¢
Legs, lb. ..... 20¢

Shoulder Veal, lb. ..... 15¢
Veal Rumps, lb. ..... 25¢
Stewing Veal, lb. ..... 10¢
Dressed Rabbits, each ..... 30¢
Chopped Suet, lb. ..... 15¢
Pork Sausage Meat, 2 lbs. ..... 35¢

YOUNG GRAIN-FED PORK
Shoulders, lb. ..... 10¢
Loins, lb. ..... 20¢
Legs, lb. ..... 18¢
Side Pork, fresh or pickled, lb. 15¢
Pure Pork Sausage, lb. ..... 20¢

CHOICE QUALITY BEEF
T-Bone Roasts / Sirloin Roasts ..... Per lb. 25c
Rolled Roasts, lb. ..... 15¢
Rump Roasts, lb. ..... 17¢
Pot Roasts, lb. ..... 10¢
Boiling Beef, lb. ..... 8¢
Minced Beef, Stew Beef and Beef Sausage, lb. ..... 10¢

Smoked Cod Fillets, 2 lbs. ..... 25¢
Fresh Filletted Cod, 2 lbs. for 25¢
Fresh-Caught Herrings, 2 lbs. 15¢
Red Spring Salmon, lb. ..... 16¢

H. O. KIRKHAM & CO., LTD.
612 Fort Street
NEW TELEPHONE NUMBERS
G 8181 Groceries (3 Phones) G 8185 Meats, Fish, Provisions (3 Phones)
E 8081 Fruit E 8051 Office and Delivery Inquiries

BUY A CANARY FOR YOUR HOME

With his song of cheer—from a throat so small,
A message a bird sends out to all
To "try to be happy"—a thing we all need,
So give him your help—by use of "Brock's" seed.

Plan now to buy a canary for your home—or as a gift to someone. You will be well repaid by the money you invest in a canary. Daily he will cheer you in tuneful song and gay companionship. But when Dick is trilling merrily from his cage make sure you feed him the best feed.

Brock's Bird Seed is prepared from selected seed gathered from the four corners of the earth, and correctly blended to give your bird the diet he should have to keep him in good health and song.

Mail the coupon for a generous free sample of Brock's Bird Seed and a sample of Brock's Bird Treat—a wonderful bird tonic that every canary needs.

BROCK'S BIRD SEED and BIRD TREAT

320

Mail the Coupon

Free Sample Coupon
NICHOLSON & BROCK, LIMITED,
115 George Street, Toronto 1.
Dear Sirs—Please send me FREE, as advertised, a sample package of Brock's Bird Seed, enough for one week, and a sample of Brock's Bird Treat.
Name.....
Address..... KEY 30

CUMBERLAND CRIBBAGE

CUMBERLAND, Oct. 9.—Seven teams were accepted into membership of the Cumberland and District Cribbage League at a meeting held in Cumberland on Thursday evening. Comox, last year's champions, will be absent from the league this year, it being found impossible to raise a team. Newcomers to the league will be the Courtenay Old-Timers, Cumberland Old-Timers and the Cumberland United. Other teams will be Cumberland City, Cumberland Veterans, B.P.O.E. of Courtenay and Union Bay. The first games will be held on Wednesday next.

NOTED DOCTORS SPEAK IN CITY

Dr. William Wright and Dr. G. A. Buckmaster Address Medical Society

In honor of two distinguished members of the British medical profession who are visiting here, Dr. William Wright, professor of anatomy and dean of London Hospital Medical College, and Dr. G. A. Buckmaster, professor of physiology at the University of Belfast, Ireland, the Victoria Medical Society last evening held a dinner in the Princess Louise dining-room, the Empress Hotel.

The guests of honor, who have been on a tour of the Antipodes, carrying out examinations for the Fellowship of the Royal College of Surgeons, London, England, and who are now on their way back from Australia, honored the gathering by giving interesting addresses. Professor Wright dealt with mediaeval studies in anatomy in the time of Vesalius, an anatomist born in Brussels in 1514, and who flourished about the middle of the sixteenth century. The speaker gave an interesting description of some of the beliefs of the time on the subject of the anatomy and physiology of the circulatory system and the central nervous system. Their knowledge of the latter was particularly at variance with present views, including a belief in vital spirits and animal spirits which took possession of the individual with various results.

Professor Buckmaster dealt with some recent developments in experimental study of adrenaline, and showed the effects of this in the presence of certain animal tissues.

VOTE OF THANKS

Dr. J. H. Moore, recently elected president of the Victoria Medical Society, occupied the chair, and about thirty-five members of the society were present, in addition to the guests of honor and one or two out-of-town doctors. After the very fine addresses, Dr. Hermann Robertson, in very happy vein, proposed a vote of thanks to the speakers, Dr. W. E. M. Mitchell seconding this.

Among those present were: Professor William Wright and Dr. G. A. Buckmaster, the guests of the evening, and the following: Dr. J. H. Moore, Dr. J. A. Stewart, Dr. F. M. Bryant, Dr. J. B. Balfour, Dr. J. M. Fowler, Dr. A. C. Sinclair, Dr. H. E. Ridewood, Dr. C. A. Watson, Dr. H. H. Murphy, Dr. Hermann Robertson, Dr. R. B. Robertson, Dr. W. M. Carr, Dr. W. E. M. Mitchell, Dr. T. A. Ling, Dr. Gordon Kenning, Dr. M. J. Keyes, Dr. George Hall, Dr. Stuart Kenning, Dr. J. W. Taylor, Dr. H. Rundle Nelson, Dr. R. L. Miller, Dr. A. E. McMicking, Dr. Thomas Macpherson, Dr. E. W. Boak, Dr. F. Kincaid, Dr. D. W. Graham, Dr. More (Shawnigan), Dr. J. W. Lennox, Colonel Lorne Drum, Major J. A. Murray, Dr. M. W. Thomas, Dr. W. P. Walker, Dr. F. M. Pearse and Dr. H. H. Mackenzie (Nelson).

Dr. Wright and Dr. Buckmaster will proceed from here to Toronto, the examining centre in Canada for the Royal College of Surgeons, London. There is a special interest in the fact that this is only the second time these examinations have been held in the Dominion.

Auditorium and Two Classrooms To Be Eliminated

Trustee W. Tomes, of the Saanich School Board, last night attended a large and enthusiastic meeting of the Ward Seven Saanich Ratepayers' Association for the purpose of explaining the action being taken by the board regarding the proposed high school on Carey Road.

Since the board had exceeded its estimates, it was necessary that the auditorium, originally intended to have been built, and two classrooms, be eliminated from the structure, no further money being available for the work.

This action was criticized to some extent by the gathering and necessitated a lengthy explanation from the trustee.

Further business of the meeting included a decision to raise some funds for the Saanich Welfare Association, by staging a Hallowe'en dance under the auspices of the association. The definite date and hall for the event were not selected

Announcements

It Is Not Only Women's Eyes, but alas! men's eyes are also astoninhingly keen to observe imperfecions. It is just not one bit of good in thinking people do not notice—they do! This is not said to make you sad or down-hearted, but to make you realize that you must not drift along year after year enduring a humiliating disfigurement needlessly—so needlessly. Miss Hanman, 503 Sayward Building. Phone E 7642.

Women's Canadian Club, Empress Hotel, Tuesday, October 13, 2:45 p.m. Speaker, Mr. B. K. Sandwell, "Unemployment Insurance." Soloist, Miss Dorothy Parsons.

Make Thanksgiving Day one of pleasure for the entire family by having dinner at The Nutshell. Turkey or roast beef dinner, $1, served from 12:30 to 2:30. Phone Empire 6142 for reservations.

The Nutshell announces the serving of tasty, satisfying lunches, with the usual dainty service, at 30c, 40c and 50c, with no reduction in quality.

The Beehive for Children's English Combinations, $1.50 up. The $1 pair Silk Stockings will not ladder; 2 pairs for $1.65.

Miss Ireland is now located in the new Hairdressing Parlors, Bank of Toronto Building, 1405 Douglas St., main entrance. Phone E 2352.

Margaret Busby, graduate of London, Eng., could care for two patients in own home. Empire 8245.

Dr. Lewis Hall, dentist, Suite 204, Sayward Bldg. Phone E 0511 for appointment.

Carlton, Pandora, near City Hall. Furnished suites; housekeeping rooms.

City and District

Thanksgiving Smoker—The Britannia Branch of the Canadian Legion will hold a Thanksgiving smoker tonight in the club premises. All members are invited to attend.

Museum Remains Open—The Provincial Museum will be open on Monday, Thanksgiving Day, from 9 a.m. to 5 p.m., it was stated yesterday by Francis Kermode, director.

Small Fire—The city fire department was called out yesterday afternoon to extinguish a chimney fire at 1213 Whittaker Street. Little damage was done.

Action for Assault—Stephen Gillis was arraigned in the city police court yesterday morning on a charge of assaulting George Karvells. He was remanded for hearing until Tuesday, October 13.

Lumber Stolen—Saanich police have arrested the alleged culprit who has been stealing lumber from the site of the new Carey Road High School. A trap was laid for him and the arrest made on Wednesday night.

In Peace Area—Hon. Joshua Hinchliffe, Minister of Education, is engaged on a visit to schools in the Peace River district, and will return to the city towards the end of next week, it was stated at the Legislative Buildings yesterday.

Alterations to Garage—Eve Brothers, 708 Fort Street, were given a building permit yesterday to make alterations at their garage. The work is to be done by Luney Bros., contractors, and will cost about $1,000.

Walkathons—The City Police Commission, at its meeting yesterday, was advised that the City Council could not see its way clear to grant power to the commission to regulate licences for walkathons and other forms of entertainment.

Tenders Accepted—Contract for the supplying of thirty-nine pairs of Winter trousers was granted to Turner, Beeton & Co., Ltd., by the City Police Commission yesterday. W. A. Sprinkling was given the contract for providing eleven coats.

Skeena's Arrival—It was announced from the Naval Barracks, Esquimalt, late last night, that H.M.C.S. Skeena will arrive alongside the Inner Harbor docks of the Canadian National Steamships at 10 o'clock this morning.

Grant Use of Park—Use of the Oak Bay Park was granted to the Oak Bay Schools' Athletic Association by the Municipal Council at its last meeting. Applications for the park should now be made to the secretary of that association.

Chief Speaker—Community effort for the Pacific Northwest will be the subject of an address to be given by Mayor Herbert Anscomb, principal speaker, at a meeting of the Seattle Chamber of Commerce to be held next Wednesday.

Police Expenditures—Administration of the city police force so far this year has cost $88,819, leaving a balance of $30,087 out of the $118,907 appropriated for the year, Chief of Police Thomas Heatley reported to yesterday's meeting of the Police Commission.

Charged With Theft—Harry Fennell, charged with the theft of an automobile tire, the property of R. Grant, appeared in the city police court yesterday morning and pleaded not guilty. He was remanded to this morning for hearing.

Summons Canceled—Cancelation of a small debt summons was obtained in County Court Chambers yesterday morning by H. A. Beckwith, who was acting for a client. The summons, it was pointed out, was served on a Sunday, although the endorsement showed that service had taken place on a Saturday.

Bicycle Fee—A one dollar licence fee was suggested for bicyclists at yesterday's meeting of the City Police Commission by Commissioner Mrs. J. C. North. Her suggestiton was not adopted, as it was pointed out that the licence would be futile unless adopted by adjoining municipallties.

Dangerous Corner—At the suggestion of Police Commissioner Andrew McGavin, it was decided yesterday at the meeting of the City Police Commission to have an officer stationed at the intersection of Fairfield Road and Linden Avenue to put a stop to careless driving at that corner. Several complaints and accidents had been reported to the commission, Mrs. J. C. North said.

Radio Club Meets—The Radio Listeners' Club held its annual meeting in the Y.M.C.A. last night. It was decided by a unanimous vote that the present officers would hold office for the ensuing year. Owing to the lack of interest shown by the citizens, the Radio Club will not hold monthly meetings this Winter, but special gathering may be called at any time by the president.

Delegation to Parley—Four members of the local Y.M.C.A. will attend the annual conference of the Hi Y, to be held in New Westminster today and tomorrow. The delegates from Victoria will be F. V. Shoemaker, Leonard Grant, Kenneth Ross and W. Ostler. The conference is held every year for the purpose of discussing high school problems in British Columbia.

Extension Published—Extension of time to the Vancouver Island Power Company, in connection with its certificate of approval on application for licence to develop power at Campbell River, granted on September 1 last, is now being advertised, to comply with statutory requirements, it was explained yesterday by officials of the Provincial Water Board. The extension holds good up to September 1, 1932.

Conservative Officers—Frederick Borden, councillor for Ward One on the Saanich Council, was last night re-elected president of the Ward One Saanich Conservative Association at a well-attended meeting in the Cedar Hill School. T. K. Harrap was named vice-president, and W. R. Steer, secretary. S. Williams was named fourth delegate to the Central Saanich Conservative Association.

Fined for Speeding—Stanley Potter, charged with driving his automobile to the common danger, was fined $25 by Police Magistrate George Jay in city police court yesterday morning. Constable W. D. Bone gave evidence of pacing the motorist for nearly a mile and a half and stated the defendant's motor car, at times, reached a speed of between forty and forty-five miles per hour.

Books Mutilated—The staff of the Library has discovered that the articles in the Encyclopaedia Britannica on the four gospels and the Hebrew language have been torn out. The matter has been referred to the city detective department for investigation. This mutilation, together with others of a like nature, lead the board of trustees to conclude that it is the work of some fanatic. The detectives are working on the case.

Injunction Continued—A temporary injunction granted in Supreme Court early in the week to the Vancouver Island Power Company to restrain the Island Logging Company from conducting logging operations on the Jordan River, near the power company's plant, is continued for one week. Mr. Justice Murphy, who was to have heard argument on the injunction in Chambers yesterday morning, adjourned the hearing on application until next Friday.

Ready Market for Apples—Okanagan bulk apples are finding an appreciative market in this city. The two carloads which arrived earlier in the week have already been consumed and another shipment is on order and expected to reach here Monday morning. Local wholesalers are looking forward to a quick turnover on the California head lettuce, which arrived in the city yesterday. The abolition of the dumping embargo should reduce the price on this product.

To Offer Opportunities—The British Industries Fair, to be held next year in two sections, at London and Birmingham, will offer unrivalled opportunities for Canadian manufacturers to open or expand trade with the United Kingdom and the British Empire, according to a letter received by the Victoria Chamber of Commerce. There will be little cost for exporting exhibits under the direction of the Canadian Government, the letter says, and every indication is given that there will be a big demand for space in the Canadian section.

That Body of Yours

By James W. Barton, M.D.

In one of our largest hospitals, in order to thicken the blood, regular doses of chloride of lime were given to three or four patients. This is also called calcium chloride and is not the commercial chloride of lime that is used for disinfecting purpose. Doses of about fifteen grains were given in a spoonful of syrup about three times a day.

It so happened that a couple of these cases had very severe varicose ulcers, the little sores that are sometimes found with varicose or thickened veins in the legs. Notwithstanding the local treatment that had been given for these ulcers they had refused to heal. However after the use of the lime it was found that some of these ulcers had healed, and others were in the process of healing.

The surgeon in charge decided to try this chloride of lime on other cases, and the results were extremely satisfactory?

What causes ulcers to be slow in healing?

Apparently one cause at least is a lack of lime in the system or a lack of lime in the food eaten.

This has led some physicians to use lime in various forms, often by injection into the veins in cases of ulcer of the skin anywhere, ulcer of the stomach and small intestine, and also in ulceration of the heart itself.

It is not that these individuals do not get the usual amount of lime in their food, but that the glands that control the use of the lime in the system may be faulty.

This explains to some extent why some individuals seem to heal very slowly when they have a cut or any wound, whereas others find that any cut, scratch, or other injury heals up in a very short time.

The lesson for all of us of course is to remember that the system needs lime and so milk, oranges, grapefruit in season, and all kinds of vegetables should be eaten regularly.

In some cases the use of the chloride of lime itself in 10 to 15 grain doses in syrup three times a day may be necessary.

Your druggist can get the chloride of lime in syrup, from a wholesale drug house, if he doesn't care to make it up himself.

Two Boxes Gave her Quick Relief

"I was very sick with a bad pain in my back," writes Mrs. T. Cherepak, Broad Valley, Man. "I tried a lot of different medicines but they did not help me much. Then one of my friends told me about Dodd's Kidney Pills and I thought I would try them. After using two boxes I felt very much better and now I am never without them and shall recommend Dodd's Kidney Pills to others."

Dodd's Kidney Pills are sold by all druggists, or The Dodds Medicine Co., Ltd., Toronto 2, Ont. 324

Dodd's Kidney Pills

The Veterans' Corner

The general monthly meeting of the Army and Navy Veterans in Canada will be held next Thursday night at 8 o'clock. The provincial command meeting will take place on Saturday, October 17, at 3:30 o'clock in the afternoon. Later in the evening a concert party from Ladysmith will entertain the members.

The executive of the Army and Navy Veterans' Association in Canada will meet in the clubrooms, 512 Fort Street, on Tuesday night at 8:30 o'clock. All executive members are urged to attend.

"I Want a Piano; but . . ."

IT happens repeatedly. People tell us that they follow our advertisements with interest. They admit that they have it in mind to buy a piano some day . . . but somehow that day never comes. Months slip past and their homes are still without a piano which they can turn to for relaxation and pleasure.

To those who have kept putting off the purchase of a piano we say, come today and see what we have done to help you make a decision. We have taken ten new instruments . . . all standard makes . . . formerly priced from $375 to $450, and placed them on sale at $195 each. Every instrument is guaranteed for five years and is sold on a purchase plan to suit your convenience. We have no recollection of making such an attractive offer during the past twenty years . . . and we urge you not to miss it.

Fletcher Bros.
(Victoria) Limited 1110 Douglas St.

COURT RULES NO CHARGE TO MEET

William Mitchell Exonerated by Judge Lampman in Alleged Lottery Action

Because the informant, Clarence Harris, failed to complete the transaction when buying an alleged lottery ticket in that he did not deposit, in a receptacle, that portion of the ticket alleged to give the purchaser a chance on certain property, Judge P. S. Lampman, in County Court here yesterday morning, dismissed William Mitchell without hearing defence witnesses.

Mr. Mitchell was charged with unlawfully selling a certain ticket for disposing of certain property by tickets, contrary to the Criminal Code. The charge, on conviction, carried a penalty of $2,000 fine or two years in prison. In discharging the accused, Judge Lampman said: "I direct that the accused has no case to answer and order he be discharged accordingly."

PROSECUTION EVIDENCE

Clarence Harris told the court he had purchased from Mr. Mitchell, who was stationed on Douglas Street, a ticket purporting to be for a drawing to be conducted at the Exhibition at the Willows fairgrounds. He testified that Mr. Mitchell had offered him the ticket and he bought it. The sum of fifty cents was paid and Mr. Mitchell offered to put one portion of the ticket in the box for that purpose, but Mr. Harris told him he had no interest in drawings. The accused then told him he would have no chance in the drawing.

Stuart Henderson, for the defence, asked Mr. Harris, "You did not buy that ticket for the lottery?" and the witness answered "No."

Mr. Henderson—You bought that ticket for entrance to the fairgrounds?

"DID NOT USE IT"

Mr. Harris—Yes, but I did not use it. The ticket was sold to me for the purpose of the drawing, but I did not use it.

Judge Lampman asked C. L. Harrison, for the prosecution, how he could make out a case when the accused had told the purchaser of the ticket he was not going to get anything. No evidence was before the court to show that any lottery had taken place.

Other witnesses called by the prosecution were Chief of Police Thomas Heatley and Samuel H. Shanks.

Our Scientifically Constructed
SUN LAMP
produces, as nearly as possible, actual rays of the sun. See OUR display.
Ask for Booklet
Hawkins & Hayward Limited
Electrical Quality and Service Store
1121 Douglas Street, Corner View
Phone E 1171

ESTD. **HEANEY'S** 1890
We Use Special Equipment for Moving Office Furniture and Fixtures
SAFES HANDLED WITH CARE

You Owe Yourself Protection Through
Fire INSURANCE Automobile
ELSIE B. RICHARDS
Suite 7, Metropolitan Building, opposite Postoffice
PHONE EMPIRE 7722

READ the MARKET SPECIALS Today and Wednesday

Listed in our classified section No. 35 today are amazing values in fresh locally-grown products, meats, vegetables, plants, flowers, seeds, for Wednesday and Saturday selling at the Market. Read the classified section for specials at the Market, offered direct to the consumer.

See classified section No. 63 daily for listing of poultry, livestock and supplies. In these columns are offered purebred stock, table birds, every need for the small holder or farmer.

Phone Your Classified Want Ads to Empire 4114
8 A.M. to 10 P.M.

Miner Is Killed By Fall of Rock

NANAIMO, Oct. 9.—A tragedy occurred at 8:30 o'clock last evening at No. 1 mine, when Joseph Moris, of 721 Pine Street, aged thirty-three years, was killed in the Puyallup section, south side of the mine, by a road cave-in, which fell on the unfortunate man in two pieces, weighing four or five tons.

His partner had gone out to seek a car, Moris saying he would put up some timber in his absence. On returning to the place he found Moris under the cave-in, and immediately sought help to extricate him.

Mr. Moris leaves to mourn, besides his widow, one brother, Julius, Nanaimo, and two sisters in Hungary. He was a native of Hungary.

Fire—Automobile
When your premium next falls due, we can give you same security for less. Let us quote our rates to you.
LOW RATE INSURANCE AGENCY
1211 Douglas St. Phone E 5833

MARINE and TRANSPORTATION

Orient-Bound Ship Taking Large List Of Passengers Out

Empress of Japan Sailing Today—Pacific Enterprise Due at Noon—Lumber Freighters Loading at Local Docks

Sailing tonight at 6 o'clock from Rithet Piers for Manila, via Yokohama, Nagasaki, Kobe, Shanghai and Hongkong, the Canadian Pacific liner Ss. Empress of Japan, Captain Samuel Robinson, R.N.R., commander, will have 636 travelers in all classes aboard, of whom eighty are for Honolulu.

Prominent among the passengers aboard the Japan are Hon. H. M. Marler, Canadian Minister to Japan, and Mrs. Marler; John D. Marquand, the author; William A. Winterbottom, vice-president of the Radio Corporation of America, and Colonel C. H. Vance, chief engineer of the Radio Corporation of America, both from New York, en route to the Orient on an extended tour; W. C. Clausen, export manager of the Outboard Motors Corporation, Milwaukee; J. D. Burrell and G. Hogg, Orient officials of the National City Bank, New York, and P. H. Suckling general manager of Shanghai and Hongkong Hotels, Limited.

Others include E. F. Harris, Shanghai manager of the Sun Life Company of Canada; F. H. Jewell, supervisor of the Chinese territory of the Harold F. Ritchie Company; Mrs. H. E. Arnold, Kobe; Mrs. E. M. Poons, Shanghai, and Miss E. Hooper, Shanghai.

NUMBER FOR HONOLULU

The Empress of Japan is due to arrive here from Vancouver at 4 o'clock. A number of passengers from United States points will embark here for Honolulu, and last-minute mail will come from Seattle by airplane and taken aboard.

Arriving during the night alongside Ogden Point Piers, the freighter Golden Coast is today loading lumber for Australia. She is to lift 500,000 feet here. Due this morning, the Olympia will dock at the same piers and take on 300,000 feet of lumber for Orient ports. Sometime tonight or early Sunday morning the West Cusetta will arrive alongside Rithet Piers to discharge corn. Before getting away to sea the West Cusetta will load lumber for the South.

From the United Kingdom, via Panama and California ports, the Furness motor vessel Pacific Enterprise is due to arrive at Rithet Piers at noon today, according to a wireless message received here yesterday by King Brothers, local agents for the line. The Pacific Enterprise is bringing passengers and cargo for Victoria.

MAKES DRASTIC CHANGE

The Cunard Line has abandoned its second class accommodation on the liners Berengaria and Aquitania. All the second cabin space on these great vessels have been turned over to tourist class. Cost of travel in this class has been lowered at the same time. The abolition of the second cabin class on the Berengaria and the Aquitania means the final disappearance of this class of steamship travel from all the ships in the fleet of the Cunard Line.

Quite a substantial little industry bids fair to develop at Prince Rupert in connection with the new project of shipping halibut livers to Chicago for use in the medicinal work of the Abbott Laboratories. The Booth Fisheries Company is buying livers from the fishermen of the Northern port, and the Bacon Fisheries are hydrating and freezing the product preparatory to shipment East. Instead of being thrown overboard as was the custom in the past, the livers are now being saved on board many of the fishing boats. The price being paid is 12 cents a pound, and when it is appreciated that a single boat recently brought in 1,092 pounds, it is not an altogether neglible matter to save the livers. In three days recently, 6,704 pounds of halibut livers were landed.

There will be no appointment to the office of director of the Prince Rupert Fisheries Experimental Station in succession to D. B. Finn, who resigned over a year ago, until next Spring at the earliest, it is understood. Pending the new appointment, H. N. Brocklesby is acting director. Scope of work at the station is constantly increasing.

HALIBUT LANDINGS

Halibut landings at the port of Prince Rupert up to the end of September had totaled 14,012,340 pounds, of which 5,300,000 pounds were from Canadian vessels and 8,711,440 pounds from United States vessels.

For the Thanksgiving holiday, week-end fares on the B.C. Coast Service boats running between Island and Mainland points have been made attractive for residents of Victoria, Nanaimo and Vancouver, the tickets being good from October 9 to October 13.

NEW METHOD LAUNDRIES LTD.
Garden 8166

Mill Bay Ferry
(New Effective)

Lv. Brentwood	Lv. Mill Bay
9:00 a.m.	9:35 a.m.
10:10 a.m.	10:45 a.m.
11:30 a.m.	12:15 p.m.
12:45 p.m.	1:30 p.m.
2:40 p.m.	3:45 p.m.
4:15 p.m.	5:00 p.m.

PAID VISIT TO OLD BUILDING

Grandfather of Visiting Cunard Official Founded Rice Mills Here

Spending several days in Victoria on the occasion of his tour across Canada as general manager of the Cunard Line for the Dominion, Eric Reford, of Montreal, yesterday visited the building in which the works of the old local rice mill were situated many years ago, in the founding of which his grandfather, Robert Reford, played the principal part.

Old residents of the city will remember the Mount Royal Mills, later the Victoria Rice Mills, on the Store Street waterfront, when the sailing ships were regular arrivals with cargoes from the Orient and other far ports, the famous clipper ship Thermopylae being one of them, owned and operated by the mill owners.

Speaking of ocean travel, Mr. Reford stated that it had dropped tremendously. A noticeable fact was that eastbound travel had been greater than westbound during the past year. The Cunard Line had operated the liners Aquitania, Berengaria and Mauretania between transatlantic voyages from New York to Halifax, and had carried altogether 65,000 passengers during the season. Two Cunard Winter cruises are arranged for, the Franconia leaving New York on January 9, and the Scythia on December 1, the former ship to sail eastbound and the latter vessel to go westbound.

Mr. Reford is accompanied on his present tour, which will continue east through the United States, by Mrs. Reford. Incidentally, although the stories preceding his arrival here had it that his favorite pastime was golf, the Cunard official stated yesterday that he had yet to play his first game.

Lindberghs Arrive At Japanese Port

NAGASAKI, Oct. 9 (AP).—Colonel and Mrs. Charles A. Lindbergh arrived here today from Shanghai and took an afternoon train for Yokohama, where they will sail tomorrow for the United States.

The Lindberghs abandoned their aerial tour of the Far East upon receiving word of the death of Mrs. Lindbergh's father, Senator Dwight W. Morrow, of New Jersey.

STILL ARGUE OVER RATES

Purchase of United States Lines Held Up Pending Agreement

SAN FRANCISCO, Oct. 9 (AP).—Joint operation, financing and reorganization of the United States lines was the subject of a meeting here yesterday between Herbert Fleishhacker, financier, and representatives of the Dollar-Chapman-Dawson shipping interests and the International Mercantile Marine-Roosevelt lines.

Participants said the meeting had to do solely with the United States lines, which for months have been a bone of contention between the rival shipping groups, and with the fixing of rates of both intercoastal and transatlantic lines.

NOT CONTEMPLATED

Merger of the vast shipping interests controlled by the two groups was not discussed at the conference, nor was such a merger contemplated, representatives said after the meeting.

Robert Dollar, R. Stanley Dollar, Kermit Roosevelt and John M. Franklin were the shipping magnates meeting with Mr. Fleishhacker, the Dollars representing their own interests and those of Kenneth Dawson, Portland, Ore., and Paul Chapman, of the United States lines. Both the Dollar-Chapman-Dawson interests and the I.M.M.-Roosevelt lines were bidders for the right to operate the United States lines.

INTERESTS NOT AGREED

The shipping board suggested the two opposing interests get together on the operation, and drew up a contract with the Dollar-Chapman-Dawson group relating to the purchase of the lines, which the Dollar interests have until October 15 to sign.

The I.M.M.-Roosevelt representatives, after the contract was drawn up, approached the Dollar group suggesting the two get together, and Mr. Dollar replied that unless an agreement on both Atlantic and intercoastal rates could be worked out, there could be no discussions.

The meetings were to continue today relative to the rate and schedule operations of the lines.

Pilots of Forest Patrol Have Fine Record for Season

Flew 875,000 Miles With a "Machine Patrol Efficiency" of 98.7 Per Cent—Spent Long Days in Air With Machines

Airplanes employed in the vital work of forest fire detection and suppression flew last year, in the Province of Ontario alone, an aggregate distance equal to more than thirty-five journeys round the world at the Equator. They prevent annually the wastage by fire of millions of dollars' worth of timber, a saving of national wealth which is gained many times more cheapiy by the use of the flying machine than in any other possible way.

Few jobs in the world of aviation are more apparently glamorous, or harder work in reality, than the task of the aerial forest patrol. In the season of greatest hazard, when to the chances of heat and lightning are added the careless prospector who leaves his camp fire burning, and the tourist who flings away negligently a glowing cigar butt, the pilot may be aloft as much as ten or twelve hours a day, flying up to a thousand miles a day for weeks on end without intermission or relief. Night after night, however tired he may be, the first job is to go through the regular maintenance inspection and overhaul of his airplane, to make the necessary routine adjustments and to see that nothing is there to interfere with flying on the morrow.

REGULAR AIR BEATS

Each pilot has his allotted "beat." In that area he is responsible for fire warnings. Immediately his report of an outbreak is received at headquarters, giving accurate location details and the stage which the fire has reached, a "suppression plane," which is a bigger machine always standing by at the base and carrying pumps, water hose and other fire-fighting equipment, is dispatched to the danger point.

In 1930 these forest patrols and their attendant "suppression" craft made no less than 11,955 flights and maintained a "machine patrol efficiency" of 98.7 per cent. The number of miles flown was 875,000 and the total load-weight borne aloft was 9,477,386 pounds or 4,231 English tons. Much the greater part of the flying is done between May 1 and October 31, flying reaching its peak about July.

JULY BIG MONTH

The patrol work is done mainly by twenty-one seaplanes, fourteen of which are Moth light biplanes. During the month these machines flew between them for 2,192 hours, the Moths alone spending 1,581 hours aloft and covering a distance of approximately 130,000 miles.

One of these small craft headed the flying time list for the month with 202 hours 45 minutes in the hands of one pilot, or more than 16,000 miles of distance covered. Another Moth seaplane came second, with 191 hours, and this machine also spent the longest time in the air in one day, just over twelve hours.

VANCOUVER SHIPPING

VANCOUVER, Oct. 9 (CP).—Empire Shipping Company reports Ss. Fukko Maru in overnight to load logs and grain for Japan. Ms. Brandanger is due from East Coast of South America with coffee, hardwoods and corned beef; Ms. Feitre, of the Italian Line, is due with freight from Italy, Greece, South of France and some points in North Africa. The Brandanger will load for Europe through Canada Shipping Company, Limited.

Hamburg-Amerika Line Ms. Los Angeles, Captain P. Hille, arrived late on Thursday to Dingwall, Cotts & Company and Dodwell & Company. The ship brought two passengers from California and a good parcel of North Europe and United Kingdom freights.

Canadian National Steamships, Limited, Ss. Canadian Farmer shifted this morning to Fraser River to continue loading for Montreal. She will complete at Alberni and sail Monday for the East Coast.

Five passengers arrived late on Thursday afternoon on Royal Mail Steam Packet Company's Ms. Lochmonar, Captain A. E. Turner.

Cities in Scotland are raising funds for charity by selling heather.

HOME FURNITURE COMPANY
"BUILT ON QUALITY—GROWING ON SERVICE"
F. W. BARTHOLOMEW
825 Fort Street Phone E 9921

RED TAG SALE

Ladies' **WATCHES** Gents'

Plain, round, white metal case, English suede wrist straps; movement, 15 jewels, fully guaranteed. Regular $10.00. Sale $4.95

Work Watch. Just the watch for work or school; good grade guaranteed movement; case cushion shaped and tight fitting. Heavy leather strap. Regular $12.00. Sale $6.95

15 Ruby-Jeweled lever movement, fully guaranteed; assorted white gold-filled cases. Black silk wristbands. Regular $11.00. Sale $5.95

15-Jeweled guaranteed movements, assorted fancy dials and cases. All fitted with the latest style metal bracelets. Regular $20.00. Sale $9.95

Ladies' oblong or rectangular shaped Wrist Watches. Fine quality movement, fully guaranteed. Regular $20.00. Sale $9.95

Gents' 12-Size Pocket Watch, 15 Jewels, guaranteed; cases assorted designs in various colors of gold. Regular $16.00. Sale $8.95

Mitchell & Duncan, Ltd.
JEWELERS

WILL TOUR B.C. COAST

Lieut.-Governor J. W. Fordham Johnson Leaving on Monday

On an extended tour of the British Columbia Coast, Lieutenant-Governor J. W. Fordham Johnson will leave Victoria on Monday next aboard H.M.C.S. Skeena, Commander Victor Brodeur. His Honor will be accompanied by Major A. S. Humphries, D.S.O., aide-de-camp, and A. M. D. Fairbairn, private secretary. The tour will occupy exactly one month, and will give His Honor the opportunity of meeting British Columbia residents at the various points visited, as well as enable them to inspect the splendid Canadian destroyer.

At each of the eleven ports to be touched at, the Skeena will remain some little time. Leaving Victoria, the destroyer will proceed to New Westminster, arriving there during the late afternoon of Monday next. Powell River will be the next place called at, on October 14; then Alert Bay, October 17; Carter Bay, October 20; Lowe Inlet, October 23; Prince Rupert, October 26; Port Simpson, October 28; Skidegate, October 30; Safety Cove, November 2; Port Alberni, November 6, and Vancouver, November 11. The return to Esquimalt will be on November 12.

The Skeena will arrive at the Canadian National docks, in the Inner Harbor here, today, and during the afternoon, as well as again on Sunday afternoon, the ship will be open to the public.

Leaving the naval station yesterday, H.M.C.S. Vancouver is making a cruise which will occupy the balance of the month. She will visit Nanaimo, Ioco, Naden Harbor, Resolute Bay and other places.

NERVOUS TROUBLE WILL KEEP FLYER TO GROUND

LONDON, Oct. 9 (AP).—Wing Commander Charles Kingsford-Smith, who failed last week to break the flight record between Australia and England, was grounded today for three or four months because he is suffering from nervous strain.

He abandoned his plans to lower the record for the return journey and will go back to Australia by steamer, leaving his airplane here until next March, when he will have another try.

Took Salvaged Cargo

CHEMAINUS, Oct. 9.—The Norwegian motorship Bronxville cleared on Thursday evening, having completed her cargo for Philadelphia. The Bronxville has picked up the salvaged cargo left by the Bonneville, which was wrecked recently on the Miami Reef when on her way to complete her cargo at Chemainus.

Ocean and Coastwise Movements

Vessel Movements

VANCOUVER, Oct. 8—Arrived: October 8, Texada, Britannia Beach; Lochmonar, Europe via Los Angeles; Aorangi, Australia; Fukko Maru, Orient via Nanoose; Los Angeles, United Kingdom and Continent. Sailed: October 8, Canadian Farmer, New Westminster and Port Alberni.

Weather Report

ESTEVAN — Clear; northwest, strong; 30.02; 52; sea choppy.
PACHENA — Clear; northwest, light; 30.02; 54; light swell.
CARMANAH —Clear; northwest, light; 30.00; sea smooth.
CAPE BEALE—Clear; west, light; 30.04; light swell.

Wireless Report

(Estevan, 8 p.m., unless otherwise stated)
PACIFIC ENTERPRISE—San Francisco for Victoria, 225 miles from Victoria at noon.
BRONXVILLE — Chemainus for Philadelphia, 140 miles south of Cape Flattery.
MELMAY—Japan for Los Angeles, 125 miles from Point Conception.
AKAGISAN MARU—Victoria for Yokohama, 668 miles from Victoria.

West Coast Mails

AHOUSAT, BAMFIELD, CACHALOT, CEEPEECEE, CLAYOQUOT, CLO-OOSE, ECOOLE, ESTEVAN POINT, KAKAWIS, KLIDONAN, KYUQUOT, NOOTKA, PORT RENFREW, QUEEN'S COVE, SAN MATEO, SECHART, TOFINO, ULCULET

Mails close 10 p.m., September 12 and 31; then 1st, 11th and 21st of each month.
Mails due September 11, 18 and 28; then 8th, 19th and 29th of each month.

CENTRE ISLAND

Mails close 10 p.m., 21st of each month; 8:30 a.m., 22nd of each month.
Mails due 29th of each month.

CACHALOT, CLAYOQUOT, ESTEVAN POINT, KAKAWIS, KYUQUOT, TOFINO

Mails close 8:30 a.m.

CLO-OOSE, PORT RENFREW

Mails close September 8, 17 and 26; then 6th, 15th and 26th of each month.

HOLBERG, JEUNE LANDING, PORT ALICE, QUATSINO

Mails close 11:15 p.m., Monday; 1:15 p.m., Friday.
Mails due 7 a.m., Tuesday and Friday.

SAN MATEO, BAMFIELD, PORT ALICE, QUATSINO

Mails close 8:30 a.m., Tuesday, Thursday and Saturday.
Mails due 4:30 p.m., Monday, Wednesday and Friday.

SECHART AND ULCULET

Mails close 8:30 a.m., Thursday and Saturday.
Mails due 4:30 p.m., Monday and Friday.

Northern Points

(Effective September, 1931)

PRINCE RUPERT

Mails close 1:15 p.m., Monday, Tuesday, Thursday, Friday and Saturday.
Mails due 7 a.m., Sunday, Tuesday, Wednesday and Friday.

POINTS EAST OF PRINCE RUPERT

Mails close 1:15 p.m., Monday, Thursday and Saturday.

STEWART, PREMIER AND ANYOX

Mails close 1:15 p.m., Monday, Thursday and Friday.
Mails due 7 a.m., Sunday, Wednesday and Friday.

SWANSON BAY

Mails close 1:15 p.m., Tuesday.
Mails due 7 a.m., Friday.

OCEAN FALLS

Mails close 1:15 p.m., Monday, Tuesday and Thursday.
Mails due 7 a.m., Sunday and Wednesday.

Honolulu Mails

HONOLULU MAILS

VIA SAN FRANCISCO—Mails close 11:15 p.m., October 11, 16, 26, 25, 27; November 1, 2, 3, 8.
SS. EMPRESS OF JAPAN—Mails close 4 p.m., October 18.
MS. AORANGI—Mails close 5 p.m., October 14.
SS. EMPRESS OF CANADA—Mails close 4 p.m., November 7.

Gulf Islands Service

(Effective October 4, 1931)

GANGES, GALIANO, MAYNE, PENDER ISLAND, PORT WASHINGTON, SALTSPRING ISLAND

Mails close 11:15 p.m., Sunday, Wednesday, Friday; 10 a.m., Tuesday.
Mails due 8:30 p.m., Monday; 7:15 a.m., Sunday, Wednesday, Friday.

BEAVER POINT, FULFORD HARBOR

Mails close 10 a.m., Tuesday; 11:15 p.m., Wednesday, Friday.
Mails due 7:15 a.m., Sunday, Wednesday, Friday.

SATURNA, SOUTH PENDER

Mails close 11:15 p.m., Sunday, Wednesday.
Mails due 8:30 p.m., Monday; 7:15 a.m., Friday.

MUSGRAVE

Mails close 11:15 p.m., Wednesday, Friday.
Mails due 7:15 a.m., Sunday, Wednesday.

NORTH GALIANO

Mails close 11:15 p.m., Sunday.
Mails due 8:30 p.m., Monday.

Shipping Calendar

TO ARRIVE

EMPRESS OF ASIA—Philippine Islands, China and Japan, October 12.
IXION—Orient ports, October 13.
CORTONA—United Kingdom, October 17.
PRESIDENT JEFFERSON—Philippine Islands, China and Japan, October 20.
EMPRESS OF CANADA—Philippine Islands, China and Japan, October 25.
MODAVIA—United Kingdom, October 25.

TO DEPART

EMPRESS OF JAPAN—Japan, China and Philippine Islands, October 10.
PACIFIC RANGER—United Kingdom, October 11.
HIYE MARU—Japan ports from Vancouver, October 11.
PRESIDENT TAFT—Japan, China and Philippine Islands, October 17.
EMPRESS OF ASIA—Japan, China and Philippine Islands, October 24.
DELFTDYK—United Kingdom and Continent, October 23.
PRESIDENT JEFFERSON—Japan, China and Philippine Islands, October 31.

British Mails

SS. DUCHESS OF RICHMOND—Mails close 1:15 p.m., October 17.
SS. ILE DE FRANCE (via New York)—Mails close 4 p.m., October 17.
SS. LAURENTIC—Mails close 1:15 p.m., October 16.
Mail intended for transmission via New York must be so marked. When sent by air over United States lines, mail can be posted two days later than the dates indicated above.

WEST INDIES GENERALLY

Mails close 1:15 p.m., October 12 and 15.

Transpacific Mails

CHINA AND JAPAN

October, 1931

PRESIDENT CLEVELAND—Mails close 4 p.m., October 2. Due at Yokohama October 16; Shanghai, October, 20; Honskong, October 28.
*PROTESILAUS—Mails close 1:15 p.m., October 5. Due at Yokohama October 21.
EMPRESS OF JAPAN—Mails close 4 p.m., October 10. Due at Yokohama October 24; Shanghai, October 27; Hongkong, October 30.
*HEIAN MARU—Mails close 11:15 p.m., October 14. Due at Yokohama October 28.
PRESIDENT TAFT—Mails close 4 p.m., October 17. Due at Yokohama October 30; Shanghai, November 3; Honskong, November 8.
EMPRESS OF ASIA—Mails close 4 p.m., October 24. Due at Yokohama November 3; Shanghai, November 8; Honskong, November 13.
*YOKOHAMA MARU—Mails close 4 p.m., October 30. Due at Yokohama November 11.
PRESIDENT JEFFERSON—Mails close 4 p.m., October 31. Due at Yokohama November 13; Shanghai, November 17; Honskong, November 20.
*Mail for Japan only.

AUSTRALIA AND NEW ZEALAND

AORANGI—Mails close 5 p.m., October 14. Due at Auckland November 3; Sydney, November 7.
MAKURA (via San Francisco)—Mails close 11:15 p.m., October 25. Due at Wellington November 16; Sydney, November 21.

Gulf Islands Ferry Co., Ltd.
SALTSPRING ISLAND SERVICE
FERRY MS. CY PECK
Special Excursion
Thanksgiving Day, Monday, Oct. 12

Leave Swartz Bay	Leave Fulford Harbor
9:30 A.M.	8.15 A.M.
11:15 A.M.	10:15 A.M.
4:30 P.M.	3:30 P.M.
6:15 P.M.	5:30 P.M.

GULF ISLANDS FERRY Co., LTD.
Saltspring Island Service
FERRY MS. "CY PECK"
Change of Schedule Effective September 30, 1931

WEEK DAYS (Except Wednesday)

Leave Swartz Bay	Leave Fulford
9:30 A.M.	8:15 A.M.
4:30 P.M.	3:00 P.M.

SUNDAYS

Leave Swartz Bay	Leave Fulford
9:30 A.M.	8:15 A.M.
11:15 A.M.	10:15 A.M.
4:30 P.M.	3:30 P.M.
6:15 P.M.	5:30 P.M.

Subject to Change Without Notice

NOTE—This ferry has now been operating continuously for one year, and will be taken off the run every Wednesday, until further notice, for general clean-up and overhaul of engine.

FERRY TARIFF

Passengers ..... 25c One Way; 50c Return
Automobiles ..... 75c to $1.50, According to Weight
Trucks ..... $1.25 to $2.00, According to Size

TROUT FISHING NOW IN SEASON. COME AND TRY YOUR LUCK

STAGE CONNECTIONS

WEEK DAYS (Except Wednesday)		SUNDAYS	
Leave Victoria	Leave Ganges	Leave Victoria	Leave Ganges
8:00 A.M.	7:30 A.M.	8:00 A.M.	7:30 A.M.
3:30 P.M.	2:15 P.M.	2:00 P.M.	2:45 P.M.

Vancouver Island Coach Lines, Ltd.

"We Cover the Island"

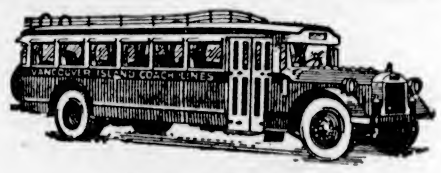

"All Our Routes Are Scenic"

NOTICE!
Thanksgiving Day Schedule
Monday, October 12

NANAIMO	REGULAR SERVICE
SIDNEY	WEEK-DAY SERVICE
SALTSPRING ISLAND	WEEK-DAY SERVICE
DEEP COVE	WEEK-DAY SERVICE
WEST SAANICH	WEEK-DAY SERVICE, Except 7:00 A.M. From City and 7:45 A.M. From Mt. Newton
KEATING - OLD WEST ROAD	WEEK-DAY SERVICE, Except 8:00 A.M. From West Road Hall
LANGFORD	SUNDAY SERVICE
METCHOSIN	SUNDAY SERVICE
SOOKE - JORDAN RIVER	NO SERVICE
BURNSIDE	HOLIDAY SERVICE
GORDON HEAD	SUNDAY SERVICE
GORGE	SUNDAY SERVICE
LAKE HILL	HOLIDAY SERVICE
DOUGLAS - AGNES	HOLIDAY SERVICE
DOUGLAS - RALPH	HOLIDAY SERVICE
CORDOVA BAY	NO SERVICE
CADBORO BAY	WEEK-DAY SERVICE
ALL UP-ISLAND POINTS	REGULAR SERVICE

MOTORCYCLE CLUB HILL CLIMB
MOUNT DOUGLAS
Thanksgiving Day—Monday, Oct. 12
Special Coaches Will Leave the Depot at 1:30 P.M. Returning After Completion of Events.
FARE—50¢—RETURN

DEPOT, BROUGHTON ST. AT BROAD
PHONE E 1177 PHONE E 1178

Social and Personal

Personals, Parties Visitors

Return From Qualicum

His Honor the Lieutenant-Governor and Mrs. Fordham Johnson and Miss Johnson returned last night from Qualicum Beach, where they have been spending a few days. His Honor will leave on Monday, accompanied by Major A. S. Humphreys and Mr. A. M. D. Fairbairn, for a month's cruise on H.M.C.S. Skeena, when the party will be guests of the Department of National Defence and Commander Brodeur. They will visit New Westminster, Powell River, Alert Bay, Carter Bay, Lowe Inlet, Prince Rupert, Port Simpson, Skidegate, Safety Cove, Port Alberni and back to Victoria. This is His Honor's first official visit to these ports and it is expected that there will be a number of functions planned for his arrival.

• • •

Chapter Holds Bridge Party

Members of the Valentine Harvey-Beaumont Boggs Chapter, I.O.D.E., held a bridge party yesterday afternoon at Spencer's Tearooms, Mrs. G. T. Hughes acting as general convener. The guests were received upon their arrival by Mrs. D. P. W. Maunsell, the regent, and Mrs. R. Shanks, and Mrs. W. R. Sayer was in charge of the tea tickets. The prize winners were: First, Mrs. L. H. Hardie; consolation, Mrs. G. H. Ramsay. Among the members of Municipal Chapter who attended were Mrs. L. A. Genge and Mrs. R. B. McMicking. The players included Mrs. S. H. Brake, Mrs. Goodwin, Mrs. Stewart, Mrs. Kingsberry, Mrs. F. Jordan, Mrs. R. Freeman, Mrs. E. Tomlin, Mrs. P. Green, Mrs. M. H. Taylor, Mrs. J. W. Hudson, Mrs. S. M. Maysmith, Mrs. Harry Beach, Mrs. Douglass, Mrs. Green, Miss Madden, Mrs. G. Hope, Mrs. C. M. French, Mrs. G. H. Ramsay, Mrs. R. Holmes, Mrs. H. D. Day, Mrs. J. Bryant, Mrs. C. L. Griffin, Mrs. F. Boughton, Mrs. L. A. Grogan, Mrs. Watson, Mrs. L. H. Hardie, Mrs. Strachan, Mrs. Balfour Bruce, Mrs. S. W. Walker, Mrs. C. E. Morris, Mrs. N. H. Lord, Mrs. W. R. Lord, Mrs. E. E. Wootton, Mrs. Colquhoun Holmes, Miss Ellen Taylor, Mrs. A. E. Hopkins, Mrs. Scott Mason, Mrs. T. W. Allan, Mrs. F. R. Wright, Mrs. A. A. Warder, Mrs. T. R. Myers, Mrs. O. M. Prentice, Mrs. P. E. Corby and Mrs. G. T. Hughes.

• • •

Dance at Armories

A delightful dance was held last evening by the members of the composite mess, Canadian Machine Gun Corps and Canadian Army Service Corps, at the Armories. Supper was served during the evening and an excellent programme of dance music was played. Among the guests were Mrs. Sutherland Brown, Colonel and Mrs. D. B. Martyn, Colonel and Mrs. Brooke Stephenson, Colonel and Mrs. Ball, Colonel and Mrs. Greer, Major and Mrs. Morton, Major and Mrs. Hadluey, Major and Mrs. Gibson, Major and Mrs. J. Gray, Captain H. L. Rose, Captain H. Allan, Major and Mrs. Robin Watt, Captain and Mrs. Clowes, Miss Mary Proctor, Miss Beryl McCulloch, the Misses Harris, Miss McConnan, Major G. Barton, Captain Diespecker, Lieutenant J. Byrne, Lieutenant L. Byrne, Lieutenant J. Maunsell, Lieutenant W. Allen, Mr. Robin Piers, Mr. R. Edgell and many others.

• • •

Shower for Bride-to-Be

A kitchen shower was held at the home of Mrs. E. Rutherford, Shakespeare Street, in honor of Miss Gertie Stewart, whose marriage will take place shortly to Mr. Walter Ayton. Miss Martin, who is to be the bridesmaid, presented Miss Stewart with a basketful of gifts. Games and music were enjoyed and during the supper hour the following guests arrived: Messrs. Ayton, W. Calder, J. Stewart, W. Ayton, Sr., and B. Rutherford. The ladies included Mrs. Ayton, Mrs. Stewart, Mrs. Rutherford, Mrs. T. H. Mayne, Mrs. T. Willkinson, Mrs. A. Harris, Mrs. M. Harris, Miss P. Mechin, Mrs. S. Holman, Mrs. C. Holman, Mrs. Wagg, Miss Wagg, Miss I. Mann, Miss Best, Mrs. Gribble, Mrs. Calder, Mrs. J. Stewart, Mrs. A. Wagg, Miss Martin, Miss Simpson, Mrs. Wood, Mrs. Jack Stewart, Mrs. Whittaker, Miss E. Messerschmidt, Miss T. Carter, Miss F. Birch and Miss V. Cookson.

• • •

British Columbians in London

Recent visitors from British Columbia in London were Miss Margaret Abbott, Quilchena; Mr. Eric H. Best, Mr. A. A. Cox, Mr. F. E. Harrison, Mr. W. Kaye Lamb, Mrs. G. E. Marton, Miss Mildre Osterhout, all of Vancouver; H. M. McDonnell Ridley, Mr. and Mrs. J. E. Casson, all of Victoria.

• • •

Here for Wedding

Mr. and Mrs. W. F. U. Copeman arrived from Vancouver yesterday to attend the wedding of their son, Mr. John U. Copeman and Miss Alice Goff, which takes place today. They are guests of Mr. G. Copeman, Oxford Street. Mr. John Copeman and Mr. John Hulbert, of Sardis, are guests of Mrs. Fitzherbert Bullen, Esquimalt Road.

• • •

On Way to China

Mrs. T. Baillie-Grohman is passing through Victoria from England, on her way to join her husband, Captain Baillie-Grohman, head of the British Naval Commission in China, stationed at Nanking. She is the guest of Mr. and Mrs. H. R. Beaven, Beach Drive.

• • •

Visiting Here

Mrs. Stewart Palmer and Miss Helen Palmer, of London, who have been visiting Mr. and Mrs. McIver Campbell, are now the guests of Mr. and Mrs. Charles Williams, Rockland Avenue.

• • •

In Hospital

Friends of Mrs. John Brown, nurse at the Aged Women's Home, will regret to hear that she is a patient in St. Joseph's Hospital.

Rates at Y.W.C.A. to Be Reduced

Arrangements were effected at yesterday's meeting of the Y.W.C.A. board of directors for a reduction in the cost of board and room for girls making the association building their permanent home as a tangible effort towards meeting the needs of the working girl. It was also decided that pending the erection of a proposed extension to the present building accommodation will still be available at the annex on Courtney Street.

As an evidence of their wholehearted interest in the movement, a contribution was voted by the directors towards a fund for a local survey by a trained worker from the Canadian Council on Child and Family Welfare as a means of centralizing relief work and social welfare throughout Greater Victoria.

The girls' work committee reported the opening of a number of night classes and clubs, and outlined plans for a Hallowe'en party to be held on October 30, with the traditional fun of that occasion.

WILL LECTURE SOON

The religious work committee has arranged for an entertaining lecture, "A Night in China," to be given by Mrs. E. M. Clark, of Vancouver, next Thursday evening at 8 o'clock in the "Y.W." parlors.

Reports of other standing committees were received, and the travelers' aid report gave an interesting resume of assistance rendered at boats and trains during the past month.

The resignation of the corresponding secretary, Mrs. C. L. Armstrong, was received with regret by the directorate, and Mrs. H. S. Graves was appointed to complete her term of office.

Favorite Artists To Give Concert For Unemployed

The announcement by the Musical Arts Society that Mme. Gertrude Huntly Green and Gideon Hicks will repeat their concert on Monday night at the City Temple Hall, North Park Street, will be welcomed particularly by the many who were so unfortunate as to be unable to secure seats for the recital given at the Shrine Auditorium last Wednesday evening. Mme. Green and Mr. Hicks have very generously offered to give the proceeds of their Monday recital to the unemployed women's workroom fund. This concert, like the last, is being sponsored by the Musical Arts Society.

Kitty McKay

By NINA WILCOX PUTNAM

The girl chum says that her idea of a poor haul for a sneak thief would be the choice of hats worn by the delegates to a convention of hat manufacturers.

Empress to Have Usual Festivities

The annual Yuletide festival, which is to be held at the Empress Hotel here during the Christmas holiday, will have a number of additional features in keeping with the midwinter festivities this year, it was stated by H. F. Matthews, general manager of the Canadian Pacific Railway Western hotels, who is in Victoria conferring with J. K. Hodges, Empress Hotel manager.

The festival has attracted much attention in Western Canada and across the boundary in past years and, it is predicted, many visitors will take advantage of the hotel's hospitality again this season.

Commenting on the tourist travel generally, Mr. Matthews said that the Canadian Pacific mountain resorts at Banff and Lake Louise had a good season, about equal to last year. Statistics, he said, showed that more Americans had visited Canadian parks during the season than had visited American national park areas. Bungalow camps in the Rockies, he declared, reported a busy season, and the Empress Hotel here enjoyed an unusually good month in July.

Mr. Matthews will remain a few days in the Capital City before returning to Winnipeg.

I.O.D.E. Activities

Porter Chapter

The Porter Chapter, I.O.D.E., Chemainus, held its monthly business meeting in the classroom of Calvary Baptist Church, with the following members present: Mrs. W. W. Southin, Mrs. Mather, Mrs. L. G. Hill, Mrs. A. Porter, Mrs. A. Work, Mrs. Wyllie, Mrs. Goldsmith, Miss E. White, Mrs. Roy Gill, Mrs. J. Cathcart (honorary regent), Mrs. F. Reed and Mrs. Morgan, a visitor from Vancouver, who is an ardent I.O.D.E. worker and who is a frequent visitor to the Chemainus chapter. The chair was occupied by the regent, Mrs. W. W. Southin, who welcomed the honorary regent and Mrs. Morgan to the meeting. It was decided to hold a miscellaneous shower in aid of the Solarium on Trafalgar Day, October 21. Donations will be received at the classroom of the Baptist Church on this day, between the hours of 2 and 5 p.m., Mrs. A. Work, Mrs. Southin and others volunteering to be there to receive and to pack. Mrs. F. Reed agreed to collect any donations from those who would be unable to bring their gifts to the classroom themselves if they would notify her. Mrs. Southin volunteered to attend to the transportation of goods received to the Solarium. It was also decided to collect as usual for the Veterans' Club in Vancouver and to forward it a bale of clothing, etc., for Christmas. Several appeals from headquarters were read, among these being the Stewart endowment fund, the memorial to the Northwest Mounted Police and a memorial to the late Miss Sarabji, of India. These appeals were left over, owing to shortage of funds. Mrs. Morgan was asked by the regent to address the meeting on the work of her chapter in Vancouver, giving an extremely interesting account of the several donations to the community and telling of the monetary prizes given by her chapter, a prize of $20 being given for the highest marks obtained in the entrance examinations and another prize of $30 for highest in matriculation. Tea was served by Mrs. Wyllie and Mrs. A. Work at the close of the meeting.

Anglican Young People

ST. LUKE'S

The regular meeting of St. Luke's A.Y.P.A. was held in the Parish Hall. The president, E. Ozard, led the members in their devotional exercises. Many important business matters were discussed, among them being the need for a junior branch of the A.Y.P.A. Motion was made to the effect that on Friday, October 16, at 8 p.m., a meeting of junior boys and girls, between the ages of fourteen and seventeen years, will be held in the Parish Hall. Every effort is being made to secure an interesting speaker for the next meeting, Tuesday, October 13.

ST. MARK'S

St. Mark's branch of the A.Y.P.A. held a delightful supper and dance in the Parish Hall recently. The presidents of all A.Y.P.A's and young people not belonging to the A.Y.P.A. were requested to attend. Speeches regarding the Regina conference was given by Stanley Hocking and Harvey Dobson. After supper a dance was held. On Sunday, after the harvest festival in the church, the A.Y.P.A. invited the congregation to the Parish Hall for a social hour, during which refreshments were served. Several musical selections were rendered by Mrs. Webb, and the gathering was addressed by the vicar, Guy Sheppard, of the Government reform movement, addressed a group of interested listeners on Wednesday. Several questions provided a lively discussion.

Sooke Young People

The Young People's Society held its fortnightly meeting in Knox Presbyterian Church, Sooke. Rev. S. Lundie presided.

Mrs. Purvis-Smith, of Albert Head, who had spent twenty years in China, gave an interesting address, depicting her experiences. There was a large attendance of members and visitors.

Mrs. Purvis-Smith was accompanied by her sister, Miss Esam, Mrs. Keevil and Miss W. Keevil, who kindly conveyed the party from Albert Head. At the close of the address refreshments were served.

Customer: I see tips are forbidden here.

Waitress: 'Lor bless you, sir, so were apples in the Garden of Eden.

TODAY'S RECIPE

CHIPPED Pear—Eight pounds of pears chopped fine, eight pounds of sugar, one pint of water, four lemons. Boil for an hour, then add a small jar of preserved ginger, cut up in small pieces, and the lemons (boiled until soft before adding). Boil this mixture for about an hour and a half.—Prudence.

Clubs and Societies

Emmanuel W.A.

The Women's Auxiliary of the Emmanuel Baptist Church held a delightful musicale and tea recently at the home of Mr. and Mrs. J. Russell Wescott, Fernwood Road, which was well attended. The reception rooms were artistically decorated for the occasion with chrysanthemums in shades of yellow and mauve. Mrs. Wescott received the many guests and was assisted by Mrs. W. J. W. Wilson, president of the auxiliary. During the evening vocal solos were given by Miss Gladys Marchant, Mrs. Norman Baker, Mrs. J. Loudon and Mr. A. S. Woollard, and piano solos by Miss Florence Robertson and Mrs. G. H. E. Green, which were much enjoyed. Mrs. G. Anstey and Mrs. Green shared the accompaniments. At the close of the evening refreshments were served under the convenership of Mrs. A. B. Boyer, Mrs. A. S. Woollard and Mrs. B. Valo, assisted by other members of the auxiliary. A substantial sum was realized which will greatly assist this organization in its work.

• • •

Daughters of Pity

The Daughters of Pity will hold a silver tea at the Nurses' Home, Jubilee Hospital, on Saturday, October 17, at 3:30 p.m. The proceeds will go towards the club's fund for the children's ward of the hospital. There will be an attractive musical programme and Miss Fowkes' pupils will dance. There will also be a candy stall. Visitors will be enabled to inspect the hospital and the new children's quarters, which are the special interest of the Daughters of Pity. Miss Couves is acting as general convener and it is to be hoped that there will be a large turnout of visitors to help the worthy cause and to enjoy the afternoon's entertainment.

• • •

W.M.S. Meeting

The Victoria West Auxiliary of the Woman's Missionary Society held its thankoffering meeting at the home of Mrs. O. M. Sanford, Raynor Avenue. After the devotional period, led by the president, Mrs. W. F. Perry, Rev. Dr. Unsworth gave an interesting word sketch of the Christian Japanese leader and writer of many books, Mr. Kagawa. Mrs. Gordon Mitchell sang the Thanksgiving hymn. The offering will be a substantial help in raising the allocation. A social half hour was enjoyed by the members at the close of the meeting.

• • •

Typographical W.A.

The monthly meeting of Woman's Auxiliary No. 65 to the local Typographical Union, 201, was held on Thursday, in the New Thought Hall, Fort Street. Mrs. A. E. Johnson presided. Much business was transacted and good reports submitted by the various committees. Arrangements were completed for the typographical banquet which the ladies are catering for, with Mrs. W. E. Skett as convener. A five hundred card party will be held on Saturday, November 7, in the New Thought Hall, Fort Street.

• • •

Visit Solarium

A number of ladies from the Baptist Memorial Church, Brentwood, paid a visit to the Queen Alexandra Solarium on Wednesday afternoon. The party was under the guidance of Mrs. Austin Gale, a director of the Solarium. Among those making the trip were Mrs. R. W. Sluggett, Mrs. J. Sluggett, Mrs. J. Thomson, Mrs. Greenhalgh, Mrs. Findler, Mrs. Brown, Mrs. Mosher, Mrs. H. Tanner and Mrs. Austin Gale.

• • •

Victoria West Ladies' Aid

The Victoria West United Church Ladies' Aid will hold its annual bazaar on Wednesday, November 18. There will be plain and fancy sewing, stalls of handkerchiefs, candy and novelties, and afternoon tea and supper will be served.

• • •

V.O.N. Meeting

The monthly meeting of the Victorian Order of Nurses will be held Tuesday, October 13, at 2:30 p.m., at 430 Cook Street. Miss McCuaig, R.N., Western supervisor, will address the meeting.

• • •

Story Hour

The children's story hour will be held this morning as usual at the Y.W.C.A., when Miss King will be in charge.

Young People to Present Comedy

The Cathedral Anglican Young People's Association has made arrangements for a three-act play to be given in the Memorial Hall Auditorium on Friday evening, November 6, under the direction of the A.Y.P.A. Dramatic Club, entitled "What Happened to Bill." Tickets can be obtained from any A.Y.P.A. member.

A suitable programme has been arranged for next Wednesday evening, when twenty young people will be admitted into the association. A report on the dance held last Friday night, in the Campbell Building, was read at the last meeting and proved favorable. After the business was transacted the members adjourned to the auditorium, where a "Television Broadcast" was held under the able direction of George White and William Herbert, assisted by several talented members.

Delegates Will Attend Convention

The following officers and councillors of Provincial Chapter, I.O.D.E., will be among those attending the semi-annual meeting to be held at Duncan on October 14: Mrs. Curtis Sampson, Mrs. A. F. Griffiths, Mrs. C. P. Hill, Mrs. Andrew Wright, Mrs. L. A. Genge, Mrs. David Miller, Mrs. P. E. Corby, Mrs. Gordon Smith, Mrs. J. H. Gillespie, Mrs. W. H. Belston, Mrs. Frank Stead, Mrs. Welsh, Mrs. Dockerill, Mrs. Saunders, Mrs. Martin, Mrs. H. Hawkshaw, Mrs. J. Hawkshaw, Mrs. Raley, Mrs. Grossman, Madame Gauvereau, Miss Dobeson, Miss Ilace Terry, Miss G. Hindmarch and Miss J. Crease.

The complete agenda follows:

Morning session, 10 o'clock: National Anthem; salutation of flag; prayer; address of welcome, Mrs. H. P. Swan, Duncan; reply, Mrs. H. C. Layard, Sidney; appointment of committees; announcements; minutes of last semi-annual meeting; roll call; correspondence; resolutions; notice of motion for Arthur Chapman Chapter, Trail. Reports of standing committees: Work in India, child welfare, distinguished visitors, constitution, Navy League, Alexanda Rose, immigration, League of Nations, Girl Guides, children's chapters, films, national council of education.

Following the morning session, the president will place a wreath on the Duncan Cenotaph on behalf of Provincial Chapter.

Afternoon session, 2 o'clock: Reports of provincial officers; secretary, Mrs. P. E. Corby; treasurer, Miss Ilace Terry; educational secretary, Miss A. B. Cooke; organizing secretary, Mrs. H. J. Raley; Echoes secretary, Mrs. D. F. Saunders. Report of provincial delegate to national annual meeting, Miss Ilace Terry; new business.

Women's Institutes of Vancouver Island

WEST SAANICH

The first of the Winter series of card parties given under the auspices of the West Saanich Women's Institute was held on Wednesday evening, eight tables being engaged in play. The winners of the first prize were Mrs. Harry Buckle, Mr. George Bickford, Mr. Lacoursiere and Mr. E. Bourgeois. Two tables tied for second place, the winners being Mr. and Mrs. R. J. Freeland, Mrs. Anderson and Mr. Parker. The hostesses for the evening were Mrs. T. Hadden and Mrs. A. Guy. The next party will be held on Wednesday, October 21. The Thanksgiving supper, which was to have been held on Monday, October 12, has been postponed to some time in November.

MACCABEES' FROLIC

Starting at five minutes after 12, Sunday midnight (or 12:05 o'clock Monday morning, Thanksgiving Day), the local Maccabees will stage a midnight frolic in their new dance hall located at 724 Fort Street, just above the English Bakery.

The Maccabees met with big success in their opening dance last Saturday night, when more than 150 dancers enjoyed a splendid time.

Red Cross To Assist In Relief

TORONTO, Oct. 9 (CP).—An appeal to the Red Cross Societies throughout the world and, in this instance, to the Canadian Red Cross Society, has been made by the Chinese Red Cross to help in relieving twenty-three million people rendered homeless and destitute by recent natural catastrophes, it was made known today by Dr. J. L. Biggar, national commissioner of the Red Cross Society.

In order to afford the required help, Dr. Biggar said the Red Cross will gladly accept any contributions from Canadians for the relief of those homeless and starving millions.

I.O.D.E. Protests Against Combine

CAMPBELLTON, N.B., Oct. 9 (CP).—Condemnation of a "movie combine in Canada, practically throttling smaller theatres of the Dominion, and showing a preference for United States instead of British films," was made in resolutions passed at yesterday's opening session here of the semi-annual meeting of the New Brunswick Chapter, Imperial Order Daughters of the Empire.

Beach HOTEL
OAK BAY (VICTORIA) B.C.
The New Hotel
Weekly Winter Rates
Every Room With Bath, Telephone

All Lines of BEAUTY CULTURE
New Style Haircut 25c
Marcel Wave 50c
Finger Wave 50c
Special Permanent Wave $3.75
Dial EMPIRE 0622
VISIT THE
Permanent Wave Shop
KRESGE BUILDING (Upstairs)
Corner Fort and Douglas

Her Blonde Hair
brought him back
HE couldn't forget how her hair sparkled and shone . . . And so another lovers' quarrel is patched up—by Blondex. This special shampoo keeps blonde hair thrilling with golden lights—safely brings back true golden color to dull, faded blonde hair. Prevents darkening. Not a dye. No injurious chemicals. Stimulates the scalp. Try Blondex today and see the *difference*. At all drug and department stores.

SWEDISH MASSEUR
HARRY LOWENBORG
(Former Crystal Garden)
Bank of Toronto Bldg., Room 404
Cor. Douglas and Johnson
Medical, Swedish Massage. Baths
Needle Shower
Miss Inge Bie, Masseuse, in Attendence
For Appointments Phone G 1744

Grand Opening
DANCE
Shawnigan Lake Athletic Association's New Hall
Saturday
October 10, 1931
Dancing Starts 9 P.M.
Admission $1.00, Including Supper
Minnis' Five-Piece Orchestra
Dress Informal
One of the Finest Dance Floors on the Island

Spradlin's Odorless
Mothproof
"It's Permanent"
Upholstered Furniture
Permanently Mothproofed
Pantorium DYE WORKS
of Canada, Limited
Fort and Quadra
Empire 7158
Spradlin's Permanent Mothproofing now available exclusively through the Pantorium plant.

James Bay Hotel

September to May Inclusive
1931-32
Double Rooms (Including Board) From, Per Month, Each Person
$47.50
Special Quotations for Families

Ladies' Hosiery and Underwear Specialists

B.M. Clarke Limited
711 YATES STREET
Stores at Vancouver

A Solid Week of Joy With
'OUR WIVES'
Playhouse Next Week

Dorothy M. Winder
Empire 0512
633 Fort St. Ladies' Ready-to-Wear

GLENSHIEL HOTEL
EXCEPTIONAL WINTER RATES
CALL OR WRITE FOR TERMS

NEURITIS?
Neuralgia? Rheumatism?
Mr. S. Vrooman, Odessa, Ont., says "I had the most dreadful neuritis. Was in hospital for weeks. I got a $1 box of T-R-C's and felt relief before the box was half gone. Six more boxes drove every trace of neuritis from my body. I have had no return of my pain." Equally good for Sciatica, Neuralgia, Rheumatism, Lame Back. No harmful drugs. 50c and $1 everywhere. 10w
You owe it to yourself to try
T-R-C'S TEMPLETON'S RHEUMATIC CAPSULES

Art Minnis
DISPENSING CHEMIST
New Store, New Location and Much New Merchandise
Call In and Look Over Our Up-to-Date Drug Store
Helena Rubenstein Toiletries
Parker Pens and Desk Sets
Stationery and Kodaks
BEVERLEY BLDG., 720 YATES
Next the Metropolis Hotel
Phone G 2632

GAINS 7 POUNDS, ROSY CHEEKS

...now never loses a day from school!

A LITTLE "Miss Butterball" *today!* Plump, dimpled arms and legs. Apple-pink cheeks—clear, healthy skin. And *never* sick—*never* has to be sent home from school now!

What's become of the colorless, drooping little "skinny" *she used to be?* What's the secret that has made her a "different" child? Mrs. Gahier—her own mother—will tell you:

"I am delighted with the progress in my little girl's health since she has been taking Ironized Yeast. She has gained 7 pounds on 3 packages. Her color was muddy and it now is a radiant white and her cheeks are lovely and rosy. Since she has been taking Ironized Yeast she has not missed a single day from school." Mrs. L. Gahier, St. Laurnet, Canada.

• • •

Whether you are eight years old or eighty—or somewhere in between—a rundown, underweight condition often *keeps you at home!* Don't risk missing school — business — social "dates". If you are thin, worn-out, nervous—if you are often constipated—start taking Ironized Yeast.

A *Scientific* Treatment

Ironized Yeast not only adds pounds of firm, healthy flesh *in half the usual time* (doctors report average gains of 5 to 15 lbs. in a few weeks)—but it revitalizes the whole system as well. For it is a double tonic containing "*beer yeast*"—the richest weight-building yeast known—and energizing, blood-enriching iron.

Specially cultured, this famous health yeast is concentrated—made *seven times as effective* as ordinary yeast. It is then scientifically ironized—treated with three distinct kinds of iron. No wonder users tell of more energy—as well as an increase in weight and a speedy goodbye to constipation, easy fatigue and "nerves"!

GUARANTEED! If you want to round out a skinny figure, clear a blemished skin, gain pep and stamina—start taking some Ironized Yeast *today!* If the very first package does not bring you real results, its cost will be promptly refunded by the manufacturer.

AVOID SUBSTITUTES! Look for "I. Y." on each tablet. It is your protection against illegal imitations. At your druggist's. Or if more convenient to order direct, send $1.25 to Canadian Ironized Yeast Co., Ltd., Box 1323, Montreal, Que., Desk C 234.

IRONIZED YEAST
New Concentrated Health Builder

Beds, Springs and Mattresses
At New Low Prices

Just as you see pictured here. Bed of graceful design, strongly constructed coil or cable springs that give you depth of comfort. Pure white cotton down mattresses. All three pieces complete, only $25.75
Terms Without Interest

LOOK AT THESE NEW LOW PRICES ON MATTRESSES

A splendid Mattress for the price. Pure cotton filled, fancy art ticking, heavily stitched edgings. All sizes. Only $7.90

A pure cotton-filled Mattress, extra thick and beautifully soft fine quality art tick, for only $9.90

An extremely well made Mattress, filled with super white cotton. Has 4-ply stitched box edge, covered in strong ticking. $12.00

Simmons Spring-Filled Mattress

A small deposit enables you to enjoy the deep, invigorating sleep this mattress invites. Its buoyant construction coaxes complete relaxation, giving the body a chance to store up new energy for the day ahead. Built by Simmons. New low price only $17.75
To Introduce This Mattress. Terms: $1.00 Cash and $1.00 a Week

STANDARD FURNITURE CO.
719 YATES Phones G 1164-1165

Churches and Their World-Wide Work

World Jewry Is Being Stirred to Its Depths

Third Meeting of International Hebrew Christian Alliance Assembles 186 Delegates Under Presidency of Sir Leon Levinson

THAT Jewry throughout the world is being stirred to its depths was the impression made on The British Weekly correspondent at the recent third international conference of the International Hebrew Christian Alliance that was held at High Leigh, England, recently. In Budapest, among the cultured and wealthy, there are groups of Christ-believing Jews. In America, it was stated, there are 25,000 Jewish Christians, each a member of the church of his choice.

The alliance was founded in 1925, its untiring and devoted president being Sir Leon Levinson. Its object is to interpret the spirit of the Jewish people to the Christian world and the spirit of the Christian gospel to the Jewish world. Reformed Judaism, it is claimed, offers an ethic without an evangel, Orthodox Judaism cannot hold the homage of inquiring youth, but in Christ ethic and evangel coalesce.

Many of the 186 delegates present have known hardship and persecution. The journal's representative comments upon "their racial solidarity, splendid vision and intellectual alertness." A Dr. Reich, of America, a most remarkable linguist, gave extempore translations into English of speeches made in German, Hungarian and Polish. Familiar hymns were sung in English, French and German.

St. Mary's Church
Elgin Road, Oak Bay—No. 1 Car
Holy Communion, 8 A.M.
Matins and Sermon, 11 A.M.
The Rev. W. H. Vance, D.D.
Evensong and Sermon, 7 P.M.
The Very Rev. C. S. Quainton, M.A., Dean of Columbia
Sunday School
Senior, 9:45 A.M.; Junior, 11 A.M.
Rector
Canon A. E. deL. Nunns, M.A.

Come and See
New World University
In Surplus Abundant Life
Sunday, 3 P.M.
EMPRESS HOTEL AUDITORIUM
1. A Tribute of Honor to Life and Work of Thomas Edison.
2. Ten Reflectroscope Pictures, Beautiful Victoria.
3. Crowns of Praise of Peace as Master Mind: Commonsense in Surplus Thanksgiving: Travel as Peace Vision Education.
Address by Rev. James A. Solandt, Visitor

The Old and New Thought
Surrey Block, 639 Yates Street, Room 5
Sunday, 7:30 P.M.—Address by Mrs. Scott
"How the Spirit Takes Possession of the Earthly Body"
Spirit Messages After the Address
No Flowers—All Welcome
Message Meetings Tuesday and Thursday at 7:30 P.M.

Emmanuel Baptist Church
Cor. Fernwood and Gladstone
M. S. Richardson, M.A., Pastor
Mr Fred Parfitt, Choir Director
Miss W. Scowcroft, Organist
THANKSGIVING SERVICES
9:45 A.M.—Sunday School
11 A.M.—Sermon
"THE THANKSGIVING SPIRIT"
Anthem, "While the Earth Remaineth"
6:30 P.M.—B.Y.P.U
7:30 P.M.—Sermon
"DEPRESSION, YET THANKSGIVING"
Anthems, "O Saviour Friend," "Praise the Lord, O Jerusalem"

Dean Will Be Speaker In Morning

The services at Christ Church Cathedral on Sunday will be as follows: Holy Communion at 8 and 9:30 o'clock; Matins at 11. Evensong at 7:30. The Very Rev. C. S. Quainton, Dean of Columbia, will preach at the morning service, and Rev. A. M. Acheson-Lyle will preach at 7:30 o'clock.

Matins will be said daily at 9:30 o'clock and evening prayer daily at 5:15 during the week, together with Holy Communion on Thursday morning at 8 o'clock, and on Monday morning at 8 and 10:30.

WILL SPEAK ON GIVING THANKS

"Depression, Yet Thanksgiving" will be the subject of the evening sermon by Rev. M. S. Richardson in Emmanuel Baptist Church tomorrow. "The Spirit of Thanksgiving" is the subject of the morning sermon.

CHURCH OF OUR LORD

Rev. Thomas Gladstone, now living in Vancouver, will be in the city and will preach in the Church of Our Lord, Free Church of England, on Sunday morning. His subject will appropriate to thanksgiving.

First Church of Christ, Scientist
Chambers and Pandora Avenue
This Church Is a Branch of The Mother Church
The First Church of Christ, Scientist in Boston, Massachusetts
Sunday Services, 11 A.M. and 7:30 P.M.
Subject:
Subject: "ARE SIN, DISEASE and DEATH REAL?"
THANKSGIVING DAY
A Thanksgiving Service Will Be Held on Monday, October 12, at 11 A.M.
Sunday School, 9:45 and 11 A.M.
Testimonial Meeting Wednesday, 8 P.M.
Reading-Room and Lending Library 512 Sayward Bldg. All Are Welcome

St. Alban's Anglican Harvest Thanksgiving
11 A.M.—Preacher, REV. ROBERT CONNELL; 7 P.M.—REV. H. B. PAYNE
Soloist, Mr. Kelsey
Children, 3:15
Belmont and Ryan—Hautain Bus, Hillside Car

THANKSGIVING SERVICES
UNITY CENTRE
739 Yates Street
Speaker at Both Services: MRS. GORDON GRANT
11 A.M.—Subject: "GOD IN YOU"
7:30 P.M.—Subject, "RIGHT THINKING EXALTETH A NATION"
Sunday School Meets at 11 A.M.—Mr. H. Pratt, Superintendent
Mr. Paul Risby, of Seattle, Will Lecture on Wednesday, at 3 o'Clock, on "THE LAW OF YOUR MIND"
At 8 o'Clock on Wednesday Evening, Mr. Risby Will Speak on "YOUR REAL SELF IN MASTERY"

OLD TEMPLE
Rev. Clem Davies, B.A., B.D., D.D., Minister
George A. Downard, Director of Music; A. L. Oakley, Exec.-Sec. Phones E 8713, E 9394, G 1578
9:45 A.M.—SCHOOL OF RELIGIOUS EDUCATION (All Ages)
11 A.M.
DR. CLEM DAVIES PREACHES AND CONDUCTS DIVINE WORSHIP
3 P.M.—TEMPLE BROTHERHOOD
Speaker: FRANK MORRISON
General Secretary American Federation of Labor (Of Washington, D.C.)
Men and Women Invited
7:30 P.M.
DR. DAVIES' THANKSGIVING MESSAGE
"Have We Anything to Be Thankful For?"
A Ringing Discussion of Times Past, Present and Future
POPULAR LECTURE BY DR. CLEM DAVIES
"THE FUTURE OF ENGLAND"
A Stirring, Informing and Fascinating Discussion of the Old Country
Temple Auditorium, Friday, 8 P.M. Admission, 25c
"WHERE RELIGION CHEERS"

MAKING FILM OF THE MASS

Catholic Bishop Directing Motion Picture of Solemn Church Ritual

A two-reel motion picture educational film, "The Sacrifice of the Mass," is being made in St. Patrick's Cathedral, Rochester N.Y., under the direction of the Rt. Rev. John Francis O'Hern, Bishop of Rochester, according to The Catholic Record of London, Ont., which states that final "shots" are being made on it.

This is said to be the first motion picture made of the mass on this continent, although a previous film of its kind was made a year ago. Pre-views shown have brought out the unique features, which include "close-ups" visualizing each act of the celebrant at the altar.

Before the actual work of filming the mass was started, a scenario was prepared which includes two reels of film consisting of forty-seven scenes. The first scene, "The Sacrifice of the Mass," opens in the sacristy of the cathedral, where the priest is shown vesting for the celebration. As the priests vests screen titles will designate each vestment from the amice to the biretta. Label titles will also be given to the altar scenes, marking the tabernacle, candlesticks, crucifix and other articles used.

SACRED CANTATA AT ST. ANDREW'S

Choir Will Present "Rolling Seasons" Tomorrow—Rev. H. P. S. Luttrell Preaches Morning

The services at St. Andrew's Presbyterian Church tomorrow will be of a thanksgiving character. In the morning the minister, Rev. H. P. S. Luttrell, will preach on "Things Jesus Was Thankful For," and in the evening, instead of the usual address, the choir will render a sacred cantata, "The Rolling Seasons," by Caleb Simper.

In the morning the soloist will be Madame Scott-Burritt, who will sing "Love Not the World," a composition by Sullivan. The choir will sing Berthold Tours' anthem, "O Come, Let Us Sing Unto the Lord."

In the evening "Rolling Seasons" will be rendered by the choir, when the soloists assisting will be Miss Isabelle Crawford, soprano; Mrs. F. W. Hawes, contralto; William Draper, tenor, and Arnold W. Trevett, baritone. This will take the form of a thanksgiving service, and a cordial invitation is extended to the public.

MUSICAL SERVICE OF THANKSGIVING

Choir of Fifty Voices Will Give Extended Programme at First Baptist Church

The First Baptist Church will hold special thanksgiving services tomorrow, when the church will be suitably decorated with seasonal flowers and fruits. The pastor, Rev. G. A. Reynolds, will occupy the pulpit at both services, and there will be special sermons and music for the day. The music for the morning service will be "Thanks Be to God," a trio by Billie Inglis, Tom Anstey and Kenneth Cave, and an anthem by the choir, "O Give Thanks Unto the Lord."

At the evening service, which will be almost entirely choral, an augmented choir of forty voices will present Maunder's "Song of Thanksgiving." The leading parts in the various solos, duets and trios of this cantata will be taken by Miss Ina Tait, Miss Edith Howell, Mrs. Coles, Miss Thelma Lloyd, Miss Mae Mason, Mrs. R. McIntosh and Miss Tait, and of the male voices, Stanley Honeychurch and Percy Edmonds.

W. H. BLACKALLER TO REPORT ON RECENT ANNUAL CONFERENCE

W. H. Blackaller, president of the British-Israel Federation of Canada, will report on Tuesday at 8 o'clock on the work of the annual conference held in Toronto.

A matter of great interest at that meeting was the decision to appoint a secretary-general, who will visit all the provinces, will lecture and in other ways spread the gospel of the kingdom. Victoria branch, Gordon Block, 739 Yates Street.

Mrs. G. Behrend Lectures at New Thought Temple

Mrs. Genevieve Behrend will again speak for the New Thought Temple, 720½ Fort Street, tomorrow. In the morning the subject will be "Instantaneous Healing," and the evening "The Way Out." Mrs. C. C. Warn and her two daughters will give a trio, "Mayflowers," by Zamecnik. Mrs. T. R. Bowden will be the soloist, rendering Van de Water's masterpiece, "The Penitent."

The Sunday school will meet at 11 o'clock, with Mrs. Ellis and Mrs. Kenworthy as teachers. On Thursday at 8 o'clock Rev. Lionel C. Kenworthy will give an address on "The Building of the Temple."

Leader in Anglican Church Passes

MOST REV. DAVID WILLIAMS, D.D.

Archbishop of Huron and Metropolitan of the Ecclesiastical Province of Ontario, who died on Wednesday at his home in London, Ontario.

SERVICE OF SONG AT FIRST UNITED

Rev. Dr. Wilson Will Preach at Morning Worship on "The Ministry of Thanksgiving"

Both services on Sunday in First United Church will be of a thanksgiving nature. At 11 o'clock in the morning Dr. Wilson will preach on "The Ministry of Thanksgiving," while the evening service will be largely one of song.

The choir has prepared a very attractive musical programme in keeping with the joyous spirit of the season, which will be as follows: Morning, anthem, "The Wilderness" (Sir John Goss), soloists, F. J. Mitchell and A. S. Miller. Evening, anthem, "How Beautiful Upon the Mountains" (R. Smith); chorus, "O Give Thanks" (Sir George Elvey); baritone solo, "Open the Gates of the Temple" (Knapp), F. J. Mitchell; anthem, "Great Is Jehovah" (Schubert), soloist, Miss Marjorie Watson; duet, "Power Eternal" (Rossini), Mrs. W. H. Wilson and Miss Marjorie Watson; anthem, "It Came Even to Pass" (F. A. Ouseley).

Children to Take Part in Service At Unity Centre

At the Unity Centre on Sunday thanksgiving services will be held In the morning, in which the children are taking an interesting part, Mrs. Gordon Grant will speak on "God In You," a talk for children and adults. In the evening the talk will be on "Right Thinking Exalteth a Nation."

An old L.C.C. School in French Street, Whitechapel, E., has been bought by the Salvation Army, and is being converted into a great new hostel for homeless women, at a cost of £37,000.

Additional Services Tomorrow in City and District

St. Paul's Presbyterian—Rev. G. F. Cox. 11 a.m., "The Flight From Truth." 7:30 p.m., "Changed Calendar's Threat to Christian Sabbath."

Knox Presbyterian—Rev. J. S. Patterson. 11 a.m., "Harvest Home and Thanksgiving." Solo, Geo. L. Gray. 7:30 p.m., "Shall the British Throne, the British Empire and the Church of God Weather the Coming Storm?" Solo, H. A. Beckwith.

Gorge Presbyterian, Tillicum Road—Rev. Dr. Thomson. 9:45 a.m., Sunday school. 11 a.m., "All His Benefits." 7 p.m., Illustrated address, Mr. Scoble. Solo, Mr. Boulter.

Erskine Presbyterian, Harriett and Lurline Roads—11 a.m., Sunday school. 7 p.m., Rev. Dr. Thomson, "Thanksgiving Message."

James Bay United—Rev. W. R. Brown. 7:30 p.m., "Thanksgiving—For What?" Solo, Ted Durant. Choir leader, Ira Dilworth.

Esquimalt Military and Naval United Church—Rev. W. R. Brown. Naval parade. 10:30 a.m., "Thanksgiving." Solo, Miss E. Mutch.

Victoria West United—Rev. O. M. Sanford. 11 a.m., "Thanksgiving for All His Benefits." 7:30 p.m., "A Christian Interpretation of Canadian History."

St. Aidan's United—Rev. H. J. Armitage, B.D. 11 a.m., "The Best Is Yet to Be." 7:30 p.m., "The Best Wish for a Dark Day."

Centennial United—Rev. J. C. Switzer, B.A. 11 a.m., "Some Reasons for Thanksgiving Today." 7:30 p.m., "Will You Be Missed?"

Fairfield United—Rev. Hugh Nixon. 11 a.m., "Our National Thanksgiving." Solo, Maurice Thomas. Anthem, choir. 7:30 p.m., "British Columbia's Thanksgiving." Pictures and illustrated hymns. Anthem. Solo, Miss Leslie Murray. Anniversary Services, October 18.

Oak Bay United—Rev. W. A. Guy, B.A. 11 a.m., "The Canadian Thanksgiving; Some Reasons for Gratitude." Ordinance of baptism. 7:30 p.m., "The Mental Injury of Sustained Depression Talk." Y.P.S. after service.

St. John's, Colwood—Rev. A. L. Nixon. Harvest Festival. 8 a.m., Holy Communion. 7 p.m., Evensong. Preacher, Rev. H. M. Bolton, L.Th., of Metchosin.

St. Luke's, Cedar Hill—Harvest Thanksgiving. 11 a.m., Holy Communion (choral). Sermon, Bishop Lloyd. 3 p.m., Children's service, Rev. S. Ryall. 7 p.m., Evening Prayer; sermon, Bishop Lloyd.

St. Martin's-in-the-Fields, Obed Avenue—Canon H. W. Gibbon Stocken. 10 a.m., Sunday school. 11 a.m., Morning Prayer with Litany; preacher, Rev. F. Mortimer.

St. Mark's, Cloverdale—Rev. O. L. Jull. 8 a.m., Holy Communion. 11 a.m., Matins; Sunday school children's service; address, Deaconess Margaret Robinson. 7 p.m., Evensong, Rev. O. L. Jull, "The Two Commandments."

St. Paul's Garrison, Esquimalt—Rector and chaplain, Rev. F. C. Chapman, B.A. Holy Communion, 8 o'clock. Matins and sermon, 10:30. Evensong and sermon, 7. The rector will preach at 10:30 and 7.

The Tabernacle of the Christian and Missionary Alliance, Yates Street—Rev. Daniel Walker. 11 a.m., "Faith in the Power of Prayer." 7:30 p.m., "Christ Crucified the Greatest Theme in the Universe."

Grace Lutheran—Rev. Theo. A. Jansen. 11 a.m., "The Miracle of Forgiveness." 7:30 p.m., "A Scriptural Solution of Economic Problems."

Salvation Army Citadel, Broad Street—Ensign and Mrs. Thierstein. Meetings: 7 a.m., Knee drill; 11 a.m., Holiness meeting; 2 p.m., Sunday school; 3:15 p.m., Praise meeting; 7:15 p.m., Salvation meeting. Monday, 8 p.m., Special Thanksgiving meeting led by Crusader Brigade.

Douglas Street Baptist, Cloverdale—Rev. F. W. McKinnon. 11 a.m., "Give Thanks Unto the Lord. 7:30 p.m., Address to children, "Stepping Out Into the Unknown."

Forty Enroll In Victoria Bible School

The Victoria Bible School made a good start on Tuesday evening last with forty in attendance in the Central Baptist Church lecture room. The course was outlined by Rev. J. B. Rowell, who will begin the lectures on "Public Speaking" and "Personal Evangelism" next Tuesday. Every one was thrilled with the masterly yet lucid manner in which Rev. F. T. Tapscott delivered his lectures on "New Testament Greek" and "Bible Instruction," and were much helped by the lecture, "The Necessity for a Revelation."

Emphasis was given to the fact that the classes are open to all. The courses which will be followed present a unique opportunity to any Christian worker or young person with Christian service in view. Already more than twenty have enrolled for the course in New Testament Greek. The only expense is the purchasing of the Greek textbook and necessary notebooks.

Music Will Be Theme Of Season

Rev. A. Mortimer will conduct the source of Holy Communion at 8 o'clock at St. John's Church tomorrow. The morning preacher is Rev. Montague Bruce and Rev. Alan Gardiner will preach at the 7:30 o'clock service.

The music for the day will continue the spirit of harvest festival. The anthem will be Gounod's "Praise Ye the Father" and Maunder's "Praise the Lord."

THANKSGIVING DAY SERVICE ON MONDAY AT FIRST BAPTIST

The community Thanksgiving Day service will be held in First Baptist Church on Monday at 11 o'clock, the sermon to be given by Rev. G. F. Cox. An offering will be taken for the Citizens' Unemployment Relief Fund.

The following music will be given: Contralto solo, Miss Mae Mason, "Consider the Lilies" (Maunder); soprano solo, Mrs. R. McIntosh, "O Lovely Flowers" (Maunder); boys' trio, "Thanks Be to God" (Dickson), Billie Inglis, Tom Anstey and Kenneth Cave; chorus, "Forever With the Lord" (Maunder), bass solo by Percy Edmonds.

Mrs. Frampton to Preach Tomorrow

Rev. Flora Frampton will take the services at the First Spiritual Church, S.O.E. Hall, Broad Street, tomorrow. Messages will be given at the close of the lecture. Monday at 7:30 o'clock a public circle at 926 Fort Street.

Synod's Action to Extend Efficiency Of Anglican Cause

THE principal findings of the twelfth session of the General Synod of the Church of England, recently held in Toronto, will be given in tomorrow's church article. Enlargement of the primatal office, enlistment of laity, strengthening of the clergyman's position, and principles of co-operation with other communions were settled. The Synod declined to change the church's name and also to admit women to its legislative councils.

MISSION PIONEERS WILL BE HONORED

Presbyterians to Observe Anniversaries—Rev. H. P. S. Luttrell Will Speak

The careers of two pioneer veterans of the Presbyterian Church in Canada will be memorialized at a public meeting to be held in Central Church, Vancouver, on Thursday, October 15, in connection with the annual session of the Presbyterian Synod of British Columbia.

Rev. H. P. S. Luttrell, of this city, will give an address on Dr. G. Leslie Mackay, of Formosa, whose appointment was made just sixty years ago, and who died in 1901, after thirty years of intensive service in that country.

The fiftieth anniversary of the designation of Dr. Robertson to be superintendent of home missions in the West will be the subject of an address by Rev. Dr. E. D. McLaren, of Vancouver.

Members of the Presbytery of Victoria will attend the meetings of the Synod, which will be followed by a general exchange of ministers on the following Sunday.

METROPOLITAN TO HAVE FINE MUSIC

Rev. E. F. Church Will Give Inspirational Address to Young People at Evening Service

The wild life of Yellowstone Park will provide the background for an inspirational address to the young people of Metropolitan Church tomorrow night, when Rev. E. F. Church will speak on "And the Four Beasts Said—Amen!" At the morning service the pastor will preach on a crisis in the life of Israel's greatest king, King David, from the sermon theme "From Pessimism to Power."

The feature of the services will be the choral singing of the thanksgiving theme by Metropolitan Choir, under the direction of Frederic King. The programme will be as follows: Morning, anthem, "Joy In Harvest" (Bruce Stene), the solo part being taken by Mrs. J. H. Johns; solo, "Psalm of Thanksgiving" (Allitsen), by Dr. J. H. Johns. Evening, anthem, "Ye Shall Go Out With Joy" (Barnby), solo parts being taken by Miss Dorothy Parsons and Ivan Green. Dickson's solo composition, "Thanks Be to God," will be sung by Mrs. S. M. Morton.

Rev. J. H. A. Warr will lead a fifteen-minute congregational singing before the evening service.

STARTS PROPHECY SERIES TOMORROW

Rev. J. B. Rowell Will Preach at Central Baptist on "Our Shepherd Guide"

On Sunday evening Rev. J. B. Rowell, pastor of the Central Baptist Church, will begin a prophetic series entitled, "Watchman, What of the Night?" the first being "The Reflector of the Night and Our Shepherd Guide." This series will answer many questions which are being asked on every hand relative to the signs of the times in the light of prophecy.

Edward A. Apps, of the Toronto Bible Seminary, will speak at the morning service. The Sunday school and Bible classes meet Sunday afternoon at 2:45 o'clock, prayer meeting on Thursday at 8, the B.Y.P.U on Friday at 8.

To Give Address On "Mediumship"

An Old Country medium will give an address on "Mediumship" at 639 Yates Street, Surrey Block, on Sunday at 7:30 o'clock. This address will explain how the lecturer became an instrument for the spirits to work through.

Donations of Fruit And Vegetables for Gifts for the Needy

The Spiritual Science Temple will hold a Harvest Festival tomorrow at 1414 Douglas Street, when the speaker will be O. Cook, of Vancouver. After the lecture there will be the usual messages. Monday at 8 o'clock the weekly message circle will be held. Donations of fruit and vegetables will be gratefully accepted and can be left at the hall on Saturday, to be afterwards donated to the needy.

The Roman Catholic Archbishop of Regina has formed the "Bureau of Federated Catholic Charities" in Regina to act as a centre for giving help to the needy members of that church in the dried-out areas.

Head of New Bible School in City

REV. J. B. ROWELL

pastor of Central Baptist Church, who has opened the Victoria Bible School for training candidates for Christian service.

Friend Will Pay Tribute To Inventor

A tribute to the life and work of Thomas Edison will be given on Sunday afternoon at 3 o'clock, in the Empress Hotel auditorium, by Rev. James Solandt, a visitor to this city, who is well acquainted with the distinguished inventor.

The lecturer will also present ten reflectroscope pictures of Victoria, and will deal with the commonsense of surplus thanksgiving, and of travel as an education for peace. There is no admission fee, but a collection will be taken.

Will Give Account Of General Synod

An account of the meetings of the General Synod of the Church of England in Toronto, to which he was a delegate, will be given by E. E. Richards on Monday evening at 8 o'clock at the Alexandra Club, Campbell Building, Fort Street.

Spiritual Temple Science
1414 Douglas Street
Sunday, 7:30 P.M.—HARVEST FESTIVAL
Speaker, Mr. V. COOK (Vancouver)
Messages at Close
Monday, 8 P.M.—Message Circle
All Welcome

NOTED LABOR HEAD COMING

F. Morrison Will Address Brotherhood—Dr. Davies to Preach Twice

Dr. Clem Davies will preach at both services at the Victoria City Temple on Sunday. In the afternoon meeting of the Brotherhood, Frank Morrison, for seventeen years secretary of the American Federation of Labor, will deliver an address. The American Federation of Labor has been holding its annual convention in Vancouver and the City Temple has been successful in securing Mr. Morrison for the afternoon engagement.

A ringing discussion of times past, present and future in the economic, social and religious fields will form Dr. Davies' topic in the evening under the title "Have We Anything to Be Thankful for?"

A popular lecture on the subject, "The Future of England," will be delivered by Dr. Clem Davies at the Temple auditorium on Friday evening next at 8 o'clock. Dr. Davies has informed himself at close range with England's problems and his lecture is being eagerly looked forward to by large numbers of the City Temple membership and the general public.

ST. BARNABAS HAS HARVEST FESTIVAL

Tomorrow will be harvest festival at St. Barnabas' Church, corner of Cook Street and Caledonia Avenue. Services will be at usual hours of 8 o'clock, Holy Communion; 11, Sung Eucharist; 7:30, Festal Evensong. Following evening service there will be an organ recital by Dr. J. E. Watson and solos by Mrs. E. Hunt and C. E. Locke. Rev. N. E. Smith, B.A., rector.

First Baptist Church
Quadra at Mason
Rev. G. A. Reynolds, Minister
Oliver R. Stout, Director of Music
Special Thanksgiving Services
11 A.M.—"THANKSGIVING"
Boys' Trio, "Thanks Be to God" (Dickson) Billie Inglis, Tom Anstey and Kenneth Cave
Anthem, "O Give Thanks Unto the Lord"
7:30 P.M.—The Service Will Be Almost Entirely Choral
An Auemented Choir of Forty Voices Will Present Maunder's
"Song of Thanksgiving"
A Cordial Invitation Extended to All

BRITISH ISRAEL
Mr. E. E. Richards, Who Is Returning From Toronto, Will Give the Address at the Meeting to Be Held
Monday, October 12, 8 P.M., Alexandra Club, Campbell Building, Fort Street

BRITISH ISRAEL—Victoria Branch
Gordon Block, 739 Yates Street
Tuesday, October 13, 8 P.M.—W. H. Blackaller, President of the British-Israel Federation of Canada, Will Report on the Work of the Annual Conference
A Lending Library for the Use of Members Visitors Are Welcome
A Lecture Over CJOR Sunday at 8 o'Clock

CENTRAL BAPTIST
Pandora Avenue (Between Blanshard and Quadra), Pastor: J. B. ROWELL
We Preach Christ Crucified, Crowned and Coming
Morning Worship at 11
MR. EDWARD A. APPS, of Toronto Bible Seminary, Will Speak
Sunday School and Bible Classes at 2:45 P.M.—All Welcome
Evening Gospel Service at 7:30 (Song Service at 7:15)
"THE REFLECTOR OF THE NIGHT AND OUR SHEPHERD GUIDE"
The First in a Prophetic Series Entitled, "Watchman, What of the Night?"

New Thought Temple
720½ Fort Street
Rev. Lionel C. Kenworthy, Leader Mrs. C. C. Warn, Pianist
11 A.M.—"INSTANTANEOUS HEALING"
Trio, Mrs. Warn and the Misses Warn, "May Flowers" (by Zamecnik)
7:30 P.M.—"THE WAY OUT"
Soloist, Mrs. T. R. Bowden, "The Penitent" (by Van de Water)
GENEVIEVE BEHREND, Speaker
Continent-Famed Author and Lecturer
Thursday, 8 P.M.—"The Building of the Temple"
A Toward Talk by Lionel C. Kenworthy

Metropolitan United Church
Quadra and Pandora
CHORAL THANKSGIVING SERVICES
Choir Under Direction of Frederic King. Edward Parsons at the Great Organ
Beautiful Decorations of Flowers and Fruit, Which Will Be Donated to the Orphanage
11 A.M. From Pessimism to Power
7:30 P.M.—Young People's Service
The Four Beasts Said—"Amen!"
A Thanksgiving Sermon From the Wild Animals of Yellowstone Park
REV. E. F. CHURCH WILL PREACH
7:15 P.M.—Song Service Conducted by Rev. J. H. A. Warr

FIRST UNITED CHURCH
(Formerly First Presbyterian Church), Cor. Balmoral Road and Quadra Street
Minister, Rev. W. G. Wilson, M.A., D.D
Assistant Minister, Rev. Bruce G. Gray Precentor, W. G. Fyfe
Sunday Services—Morning, 11 o'Clock
Dr. W. G. Wilson
Will Conduct the Service
Evening, 7:30—Thanksgiving Song Service
Sunday School—9:45 A.M., Intermediates and Seniors and Classes for Young People; 11 A.M., Beginners, Primaries and Juniors
Morning Music
Anthem, "The Wilderness" (Sir John Goss)
Soloists, F. J. Mitchell and A. S. Miller
Evening Music—Service of Praise
Anthem, "How Beautiful Upon the Mountains" (R. Smith)
Chorus, "O Give Thanks" (Sir George Elvey)
Baritone Solo, "Open the Gates of the Temple" (Knapp), F. J. Mitchell
Anthem, "Great Is Jehovah" (Schubert); Soloist, Miss Marjorie Watson
Duet, "Power Eternal" (Rossini), Mrs. W. H. Wilson and Miss Marjorie Watson
Anthem, "It Came Even to Pass" (F. A. Ouseley)

VETERAN OF '70 CALLED BY DEATH

Henry Wilton Never Left Manitoba After Arrival With Lord Wolseley's Expedition

WINNIPEG, Oct. 9 (CP).—One of the few surviving members of Lord Wolseley's Red River Rebellion Expedition of 1870, Henry Wilton, died late last night in his eighty-fourth year. From his arrival in Manitoba as a soldier, he never left the province.

Mr. Wilton was born in Peel County, the son of the late Colonel John Wilton, who brought his family to settle at High Bluff, Man., two years after the rebellion. Mrs. Henry Wilton, who died in 1920, came from Owen Sound under the care of the Lieutenant-Governor of Manitoba to marry her young fiance.

Three of Mr. Wilton's sons and two daughters served overseas during the war. His eldest son, Walter Barron, was killed.

One daughter was a nurse and another was with the Canadian War Office in London. Another daughter, Margaret Moira, was married to Hon. E. J. McMurray, former Solicitor-General of Canada. She died in 1907.

Radio Programmes

Summary of Schedule of Victoria and Other Pacific Coast Stations

Saturday's Programme

CFCT, Victoria, B.C. (475.9m)

8:00 a.m.—"Good Morning."
8:15 a.m.—Timely Topics, Dr. Davies.
8:30 a.m.—Recount music until noon.
12:00 noon—Melody Time.
12:15 p.m.—The World Book Man.
12:30 p.m.—Melody Time.
6:00 p.m.—Modern Melodies.
6:30 p.m.—Sunset Hour.
7:30 p.m.—Bert Zaia at the piano.
7:45 p.m.—Quarter-hour programme.
8:00 p.m.—Charley Hunt and his Victorians.

National Broadcasting Company

9:30 a.m.—National Farm and Home Hour.
10:30 a.m.—Woman's Magazine of the Air.
11:30 a.m.—Organ recital.
12:00 noon—To be announced.
1:00 p.m.—Hotel Sir Francis Drake Quartette.
2:00 p.m.—Pacific Coast Conference Football Broadcasts.
3:00 p.m.—Waldorf Rose Room Orchestra.
3:30 p.m.—Mexican Typica Orchestra.
4:00 p.m.—Nick Lucas.
4:15 p.m.—Bavarian Peasant Band.
4:30 p.m.—Sonata recital.
4:45 p.m.—News service.
5:00 p.m.—Civic Concerts Service programme.
5:30 p.m.—The Silver Flute.
6:00 p.m.—General Electric Hour.
6:30 p.m.—The First Nighter.
7:00 p.m.—B. A. Rolfe and his Lucky Strike Dance Orchestra.
8:00 p.m.—Amos 'n' Andy.
8:15 p.m.—Gilmore Circus.
8:15 p.m.—Split Second Tales.
8:30 p.m.—Political talks.
8:45 p.m.—Sperry Smiles.
9:00 p.m.—Bluebird Melodies.
9:30 p.m.—Associated Spotlight Revue.
11:00 p.m.—Lofner-Harris Hotel St. Francis Dance Orchestra.
12 m.n.-12:30 a.m.—N.B.C. organ recital.

Columbia Broadcasting System

8:30 a.m.—Francis Felton and his St. George Hotel Orchestra.
10:00 a.m.—Columbia Farm Community programme.
11:00 a.m.—Saturday Syncopators.
11:30 a.m.—Columbia Salon Orchestra.
12:00 noon—The Four Clubmen.
12:00 noon—Northwestern University vs. Notre Dame Football Game.
12:30 p.m.—The Three Doctors.
12:45 p.m.—The Madison Singers.
1:00 p.m.—Ann Leaf at the organ.
1:30 p.m.—Spanish Serenade.
2:00 p.m.—Eddie Duchin and his Central Park Casino Orchestra.
3:00 p.m.—Anthony Trini and his Village Inn Orchestra.
3:15 p.m.—Why Americans are Commercially Interested in the Far East.
3:35 p.m.—Whispering Jack Smith.
4:00 p.m.—Bing Crosby.
4:15 p.m.—Political Situation in Washington Tonight.
4:30 p.m.—Reis and Dunn, with Nat Brusiloff's orchestra.
5:30 p.m.—The Box Boys.
5:45 p.m.—Chicago Variety programms.
6:15 p.m.—Boswell Sisters.
6:30 p.m.—National Radio Forum.
7:00 p.m.—Hank Simmons' Showboat.
8:00 p.m.—Street Singer.
8:15 p.m.—Fryor's Cremo Band.
8:30 p.m.—The Camel Quarter-Hour.
8:45 p.m.—Huston Ray and his Bossert Orchestra.

KOMO, Seattle (536.5m)

9:00 p.m.—Cotton Pickers, N.B.C.
9:30 p.m.—Globe Trotter.
9:30 p.m.—Spotlight Revue, N.B.C.
11:00 p.m.—Life Saver Success Reporter.
11:05 p.m.—Hotel St. Francis Dance Orchestra.
12 m.n.-12:30 a.m.—Organ recital.

KJR, Seattle (309.1m)

8:00 p.m.—Vic Meyers' Orchestra.
10:00 p.m.—Moonlight Melodies: Chet Cathers, baritone; Jan Russell, violin; Mabel Mohrman, piano; Jan Russell, 'cella.
11:00 p.m.—Cole McElroy's Dance Orchestra.
12 m.n.—Midnight Revellers.

Sunday's Programme

CFCT, Victoria, B.C. (475.9m)

10:30 a.m.—The Watch Tower.
10:45 a.m.—Musical Miniature.
11:00 a.m.—Christ Church Cathedral.
7:00 p.m.—Sunday Evening Concert.
7:30 p.m.—Christ Church Cathedral.

National Broadcasting Company

8:30 a.m.—Troika Bells.
10:00 a.m.—Series of Talks by Carveth Wells.
10:15 a.m.—Pop concert.
10:30 a.m.—Sentinels of the Republic.
10:45 a.m.—Pop concert.
11:00 a.m.—Bible Stories.
11:15 a.m.—Sunday Bright Spots.
11:30 a.m.—Yeast Foamers.
12:00 noon—The Friendly Hour.
1:00 p.m.—Songland.
1:00 p.m.—National Sunday Forum.
1:30 p.m.—Rainbow Harmonies.
3:00 p.m.—Sabbath Reveries.
3:00 p.m.—Catholic Hour.
4:00 p.m.—Willys-Overland programme.
4:15 p.m.—Jolly Time Revue.
4:30 p.m.—The Three Bakers.
5:00 p.m.—Sunday concert.
5:15 p.m.—Collier's Radio Hour.
6:00 p.m.—John and Ned.
6:15 p.m.—Through the Opera Glass.
7:15 p.m.—Best Sellers.
7:45 p.m.—Sunday at Seth Parker's.
8:15 p.m.—Twilight Quartette.
8:30 p.m.—Carnation Contented Hour.
8:00 p.m.—Chase & Sanborn programme.
9:30 p.m.—The Reader's Guide.
10:00 p.m.—Richfield News Flashes.
10:00 p.m.—Paul Carson, organist.
11:00 p.m.-12 m.n.—The Vagabonds.

Columbia Broadcasting System

8:30 a.m.—International broadcast.
8:45 a.m.—Cafe Budapesth.
10:00 a.m.—Cathedral Hour.
11:30 a.m.—Columbia Church of the Air.
12:00 noon—New York Philharmonic Symphony Orchestra.
2:00 p.m.—Pastorale.
2:30 p.m.—Allerton Glee Club.
3:00 p.m.—Chicago Knights.
3:30 p.m.—Hook, Line and Sinker.
3:45 p.m.—Brooks and Ross.
4:00 p.m.—The World's Business.
4:30 p.m.—Fray and Braggiotti.
4:45 p.m.—Theo Karle, tenor, with Vincent Sorey's orchestra.
5:00 p.m.—"Devils, Drugs and Doctors."
5:15 p.m.—Esther Cad-Kin.
6:30 p.m.—Sea Romances.
6:30 p.m.—Around the Samovar.
7:00 p.m.—Ernest Hutcheson, pianist.
7:30 p.m.—The Gauchos.
8:00 p.m.—Continental Sitting Quartette.
8:30 p.m.—Red Nichols and his Park Central Orchestra.
9:00 p.m.—Eddie Duchin and his Orchestra.
9:30 p.m.—Nocturne.

KOMO, Seattle (525.9m)

9:00 p.m.—Chase & Sanborn programme, N.B.C.
9:30 p.m.—Blumauer Frank Drug Co.
10:00 p.m.—Richfield News Flashes, N.B.C.
10:15 p.m.—Life Saver Success Reporter.
10:30 p.m.—Sherman Clay Hour of Music.
10:30 p.m.—Organ recital.

KJR, Seattle (309.1m)

9:00 p.m.—Henri Damski's Imperial Grand Orchestra; Jean Kantner, baritone; Harold Strong, piano; Marshall Sobi, tenor.
10:00 p.m.—Organ; Alec Campbell, baritone.
11 p.m.-12 m.n.—Light classics; Marshall Sobi, tenor.

Hudson's Bay Company.
INCORPORATED 2ND MAY 1670.

Don't Forget to Place Your Order Today for

Loose Covers

This exceptional offer lasts but one day more—Saturday. It is an offer you can't afford to overlook or pass up if you have a chesterfield set of two or three pieces, or even an odd chair that needs covering. Today you have the choice of about 30 different patterns in English and imported Cretonnes and Shadow Cloths—all of good-wearing quality and in up-to-date designs.

2-Piece Chesterfield Set Covered for **28.50**
3-Piece Chesterfield Set Covered for **37.50**

—Third Floor, H B C

Hudson's Bay Company.
INCORPORATED 2ND MAY 1670.

DEAF?

Can Your Hear the Talkies?

Can you hear perfectly in ordinary conversation, at church, theatre or assembly hall? If you have difficulty in understanding the spoken voice, try the

Little Gem Earphone

It marks a tremendous improvement in hearing devices. Small, inconspicuous—yet it's so powerful, clear and mellow that many people afflicted with deafness find that it reproduces the voices in the talking pictures clearly and distinctly.

Mr. Robert Strain will be in attendance on Saturday and you will be enabled to have a free demonstration and receive expert advice by calling at the Optical Department on the Mezzanine Floor.

Deferred payments will be arranged for those who desire this convenience.

—Optical Dept., Mezzanine Floor, H B C

The Daily Cross-Word Puzzle

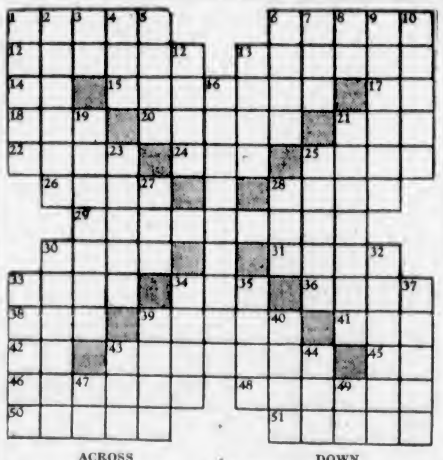

ACROSS

1. Vows.
6. Compasses.
11. Layers of rock.
13. A vegetable.
14. A preposition.
15. A white ant.
17. Negation.
18. A light carriage.
20. Farinaceous.
21. A tree.
22. Makes mistakes.
24. Maturity.
25. A football term.
26. Ages.
28. To utter musical sounds.
29. Union.
30. Period of time.
31. Fat.
33. Inflamed.
34. Wet earth.
36. Fruit of the black thorn.
38. To attempt.
39. An additional clause to a bill.
41. A title.
42. A conjunction.
43. Woeful.
45. Note of the scale.
46. A number.
48. Vexes.
50. To extract.
51. A minute grain which serves as a seed in flowerless plants.

DOWN

1. River in Kansas.
2. Apparel.
3. Initials of 26th President.
4. Covering for the head.
5. A stalk.
6. A tax.
7. Wrath.
8. Article.
9. An inner covering.
10. Frolic.
12. An open surface.
13. A thin piece of baked clay.
16. Size.
19. A shop for selling foodstuffs.
21. Passages for smoke.
23. Heavy breathing.
25. Devout.
27. Proper name.
28. Nickname for a near relative.
30. Hot.
32. Laborer.
33. A rock.
34. Muddy.
35. Apt.
37. To efface.
39. A ceremonial observance.
40. Laments.
43. Name of a month (abbr.).
44. To lick.
47. A Greek letter.
49. Therefore.

H	A	G		S	P	I	R	E		P A W
I	C	E		A	L	T	A	R		A L E
S	E	M	I	T	E		T	I	P	P L E
			S	E	T	H		N	O	
S	W	U	M		H	I	P		L	E T S
W	A	S		P	O	M	E	R	A	N I A
A	T		P	A	R		N	O	R	A N
R	E	S	I	L	I	E	N	T		E R E
D	R	O	P		C	O	Y		A	L A R
			A	T		S	W	A	N	
P	E	R	S	I	A		I	N	D	I E S
O	W	E		E	R	O	S	E		L Y E
P	E	T			R	E	N	E	W	L E T

ANSWER TO YESTERDAY'S PUZZLE

HOUSE AT SOMENOS DESTROYED BY FIRE

SOMENOS, Oct. 9.—Early on Thursday morning fire completely destroyed the large partly finished house at Stradford Crossing. The house has been unoccupied for some time. Mr. and Mrs. Will Gadsden, who live quite near, were roused by the roar of the flames. Neighbors were called, but the fire had got too much headway to be checked, and all that could be done was to prevent the blaze spreading to other property.

Hudson's Bay Company.

INCORPORATED 2ND MAY 1670.

Other Stores at Winnipeg, Yorkton, Saskatoon, Edmonton, Calgary, Nelson, Vernon, Kamloops and Vancouver

A Special in Boys' Winter Overcoats

Big, Warm, All-Wool Coats of blue chinchillas and overchecks in blues and browns. Double-breasted styles with belted back; all-wool linings. Sizes 24 to 27.

6.95

Boys' Flannel Shirts

Ordinarily $2.50. Special Price **1.50**

These are new warm shirts—just what the boys need at this season. They are of heavy grey flannel, and made with one pocket.

—Main Floor, H B C

Boys' Lumberjacks

Good Value. Priced at **2.50**

Made of strong khaki drill with knitted elastic band at waist and two strong pockets. The sleeves have two buttons. These are strong and serviceable for school wear, and are favored by the boys.

—Main Floor, H B C

Men's and Young Men's Black Calf Oxfords

Special Value, Per Pair **4.95**

It's years since we have been able to offer such high quality footwear at such a low price. These Oxfords have Winter-weight Goodyear welt soles, with rubber heels, and are in Blucher cut style. Widths D and E. Sizes 6 to 11.

—Main Floor, H B C

Men's Furnishings Attractively Priced

Men's Work Gloves

These are faced with strong horsehide, and have the outsewn seams, welted thumbs and cord at the wrist. All sizes. Per pair....75¢

Men's Sweater Coats

These are suitable for hard wear. They are of all-wool ribbed stitched, and provided with two well made pockets. In brown, blue and green heather mixtures. Priced at $3.50

Men's Ties

Plain colors in greens, blues and reds. Fancy colorings in stripes and fancy patterns. A variety to suit all tastes. Each, 50¢

Men's Work Shirts

Well and roomily made, in khaki or blue cloth, triple stitched. Price $1.50

Men's Caps

In plain cloth, checks and Donegal tweeds. With banded back, unbreakable peak, and lined with silk. Price $1.95

—Main Floor, H B C

Saturday Specials for Smokers

Kingston Fine Cut Tobacco

for cigarettes. Mild smoking and pleasant aroma; ¼-lb. tins. Ordinarily 35c for... 30¢

Obtainable Only at H B C Stores

Royal George Smoking Mixture

A high quality pipe tobacco at the lowest possible price; ½-lb. tins. Ordinarily 60c at ..... 55¢

Obtainable Only at H B C Stores

Ash Trays

A few odd lines to clear at reductions from 25% to 50%.

—Main Floor, H B C

125 Pairs Women's Smart Shoes

Extraordinary Special for Saturday, Per Pair **2.95**

Here's a wide variety of smart new styles, suitable for both mother and daughter. There are Gore Pumps in black and brown kid with comfortable walking heels and recede toes; Brown Kid Straps with short vamps and spike heels; Patent Leather One-Eye Ties and Pumps with military heels; also One-Strap Shoes in patent or black calf with low flat heels. All sizes 4 to 8.

"Orthopedia" Arch Support Shoes for Women

Special Value, Per Pair **3.95**

If you want real comfort try a pair of these Arch-Fitting Shoes. A selection of black and brown kid leathers; ties, straps and gore styles. We can recommend these as splendid wearing footwear, and with an appearance of being much higher priced.

Saturday Morning Specials

Girls' and Misses' Storm-Front Rubbers

First quality. Per pair **59c**

Boys' Storm Rubbers

First quality. Sizes 1 to 5. Priced at, per pair **79c**

—Main Floor, H B C

The New Shades

In Full-Fashioned Pure Silk Hosiery

Ecstasy, Nut Brown, Promenade, Gunmetal and Aurora are some of the smart new shades available in Silk Hose.

The new French heels and spliced feet are featured in the chiffon silk, medium and heavy service-weights. All sizes 8½ to 10½.

Chiffon and medium service-weights. Per pair....$1.00
Heavy service and dull finish chiffon $1.50

—Main Floor, H B C

500 Pairs of New Fall Gloves At $1.98 a Pair

Women's Glace and Wash Suede Gloves in black, browns, beaver, greys, fawns, etc. All in fine new slip-on style. Some are in fancy styles; others are plain slip-ons. Also some very attractive Doeskin Gloves in white and egg shade. Sizes 6 to 7¼ in every style. Per pair..... **1.98**

—Main Floor, H B C

Two Specials in Corsetry

NEMO CORSETS

Ordinarily $4.50 Special Price **2.95**

Back-Lacing Corsets, made of fancy brocade material with a 2-inch elastic waistline. Sizes 24 to 32.

NEMO GIRDLES

Ordinarily $5.50 Special Price **3.95**

Side-Hooking Girdles of figured brocade, designed with high waistline and long hip effect. Full range of sizes from 26 to 36.

—Second Floor, H B C

600 Stainless Steel Knives and Forks at Half Price

10c 15c 19c

Made in Sheffield, England—Stainless Steel Knives and Forks, particularly suitable for restaurant use.

Dinner Knives with French blades..... 19¢
Dessert Knives with regular blades..... 15¢
Dinner Forks to match..... 10¢

—Main Floor, H B C

Double Roasters for the Thanksgiving Turkey

Black Iron Double Roasters, full size. Special $1.75
Grey Enamel Roasters, and $2.25 $2.95
Wear-Ever Aluminum Double Roasters at $6.10 and $6.65

—Third Floor, H B C

A Thanksgiving Special in English Dinnerware

Eat your Thanksgiving dinner from a new Dinner Set and enjoy it all the more. We are offering a full 52-piece set in the popular Camden white and gold, comprising the following pieces:

Six each, dinner plates, tea plates, bread and butter plates, cups and saucers, one covered dish, one platter, gravy boat and stand, salad bowl, slop bowl, sugar and cream.

Sufficient for six persons. Special price for Saturday **14.95**

—Third Floor, H B C

A Thanksgiving Luncheon

Will be served in our Victorian Restaurant today from 11:30 to 2:30 at the special price of..... 65¢

MENU
Clear Mock Turtle Soup
Ripe and Green Olives
Roast Young Island Turkey
Cranberry Sauce
Cauliflower—French Fried Potatoes
Salad
Rolls and Butter
Fresh Apple Pie—Stilton Cheese
Coffee

Served in addition to our regular 50c course luncheon

—Fourth Floor, H B C

Week-End Specials in Drug Sundries

$1.00 Wolf's Eau de Cologne for..... 79¢
$1.00 Wolf's Lavender Water for..... 79¢
50c Tre-Jur Creams for ..... 25¢
35c Baby Sponges for..... 19¢
75c Kruschen Salts for..... 69¢
75c Liquid Petrolatum, 16 ozs. for ..... 39¢
15c Epsom Salts, 1-lb. for..... 9¢

3 Cakes Palmolive Soap, 1 package Palmolive Beads, for fabrics. The 4 for 25¢

$1.00 Listerine, large, for..... 89¢
25c Seidlitz Powders for..... 19¢
$1.45 Lysol, large, for $1.29
20c Pear's Soap..... 3 for 49¢
45c Pond's Creams for..... 39¢
50c Italian Olive Oil, 8 oz., for..... 39¢
25c Glycerine and Rose Water for..... 19¢
50c Hind's Honey and Almond Cream.... 43¢
15c Trulax for ..... 9¢
35c Dorin's Framboise Rouge for..... 15¢
75c English Nail Brushes for..... 59¢
25c Tincture of Iodine for ..... 19¢
25c Oil Eucalyptus for..... 19¢
45c Castile Soap, large bar, for..... 33¢

—Main Floor, H B C

Striking Values in Silks and Velvets

Crepe Satins

are popular as ever, and are now at a new low price. These are of superbly rich texture and bright satin surface, and are shown in all wanted colorings, including rose, peach, pink, maize, blue glory, kiltie green, brown, sky, wine, navy, black and ivory. Width, 38 inches. Per yard $1.49

Plain and Broche Rayons

are beautiful fabrics for dresses, slips, bedspreads, drapes and other uses. There is a large range of colors from which to choose. Per yard ..... 32¢

Black Duchesse Satins

are here in a quality that usually sells at $2.50 a yard. An overstock is responsible for this low price. Correct weight for dresses. Width, 38 inches. Per yard, $1.29

Colored Transparent and Moire Silk Velvets

These beautiful Silk Velvets are in popular transparent and moire weaves in a good range of colors, but not all colors in each line. Width, 36 inches. Ordinarily $5.95. Clearing, per yard $2.98

—Main Floor, H B C

Cassell's Shilling Novels

Special Value Saturday **25c**

Pocket-size books, with board covers. The big selection includes stories by Edgar Wallace, Agatha Christie, J. S. Fletcher, A. Fielding, Anthony Berkeley and other popular authors.

—Main Floor, H B C

Christmas Cards for Distant Lands

These new Gravure Etchings are produced in Canada, and are distinctly appropriate for overseas mailing. Here are twelve de luxe cards and envelopes to match. They are daintily boxed and modestly priced at $1.00

—Main Floor, H B C

The Song That Cheers

will be heard in your home if you procure one of the guaranteed singing canaries which we have imported from Europe, and offering at the low price of

5.00

—Third Floor, H B C

HBC SERVICE GROCERIES

Phone E7111

Don't fail to lay in sufficient supplies to last over the Thanksgiving holiday. Our telephone order service for Groceries, Fresh Meats and Poultry will open at 8:30 a.m. All orders received before twelve noon delivered same day. Please order early.

EMPRESS MANUFACTURING PRODUCTS

Jelly Powders, all flavors. Special, 5 packets for ..... 25¢

ARGOOD BRAND JAMS Packed by Empress Company

Strawberry, 4-lb. tin. Special at ..... 53¢
Peach or Apricot, 4-lb. tin. Special ..... 47¢

ROYAL CROWN SOAP PRODUCTS

Ammonia Powder. Special, 2 packets for ..... 15¢
Jif Soap Flakes, large packet for ..... 17¢
Royal Crown Washing Powder. Special, packet ..... 19¢
Royal Crown Laundry Soap. Special, 7 cakes ..... 25¢

AYLMER CANNED GOODS

Aylmer Soups, all kinds. Special, 3 tins for ..... 25¢

Asparagus Pack Green Beans, No. 2 tin ..... 23¢
Aylmer Asparagus Tips, No. 1 tin ..... 33¢
2 tins for ..... 65¢
No. 2 tin ..... 43¢
2 tins for ..... 85¢
Aylmer Tomatoes, large tins, at ..... 10¢
3 tins for ..... 29¢

PACIFIC MEAT PRODUCTS

Meat Balls, No. ½ tin ..... 15¢
No. 1 tin ..... 28¢
English Brawn. No. ½ tin, at ..... 15¢
2 tins for ..... 25¢
Boiled Dinner, No. 1 tin. Special ..... 23¢

VI-TONE

The Tonic Food Beverage, 1-lb. tin ..... 49¢
½-lb. tin ..... 29¢

GOLD MEDAL MAYONNAISE AND RELISH SPREAD, 8-oz. jar. Special at **19c**

Royal City Brand Golden Bantam Corn, No. 2 tin. Special ..... 17¢
3 tins for ..... 50¢
Royal City Peaches, sliced or halves; large tins ..... 28¢
2 tins for ..... 55¢
Royal Brand Sliced Pineapple, per tin ..... 12¢
3 tins for ..... 35¢

BLUE RIBBON TEA AND COFFEE
Per lb. ..... 44¢
3 lbs. for $1.30

Local Potatoes, per 100-lb. sack $1.15
McIntosh Apples, Okanagan, per box $1.69
Okanagan Onions, 14 lbs. for ..... 25¢
Jamaica Oranges, doz., 33¢
Jamaica Grapefruit, 6 for 25¢

BISCUIT SPECIALS

Weston's Round-the-World Biscuits, 17-oz. packet. Special for ..... 35¢
"You May Win This Trip Around the World or $2,500"
Dollar Soda Biscuits, packed in wooden boxes. Special at ..... 42¢

LOCAL-MADE CANDY SPECIALS

Fresh Peanut Brittle. Special, per lb. ..... 20¢
Fresh Cocoanut Ice. Special, per lb. ..... 25¢
Butterscotch Tablets. Special, per lb. ..... 20¢

PROVISION SPECIALS

Local Peewee Eggs. Special, 3 dozen for ..... 55¢

Local Pullet Eggs. Special, per dozen ..... 30¢
3 dozen for ..... 87¢
Local Creamery Butter, per lb. ..... 26¢
3 lbs. for ..... 75¢
Pure Bulk Lard, per lb., 11¢
3 lbs. for ..... 29¢
Finest New Zealand Butter, per lb. ..... 40¢
3 lbs. for $1.18

HAMS FOR THANKSGIVING

North Star Hams, whole or half. Special, per lb. ..... 27¢
Shamrock Hams, whole or half, per lb. ..... 26¢
Bonelesa Hams, any weight cut, per lb. ..... 40¢

Our Special Side Bacon, sliced, per lb. ..... 24¢
Whole or half side, per lb. ..... 22¢

Ayrshire Roll or Ham, sliced, per lb. ..... 34¢
North Star and Peameal Back Bacon, sliced, per lb. ..... 35¢

CHEESE AND DELICATESSEN SPECIALS

Ontario Mild Cheese, per lb. ..... 20¢
Chateau and Velveeta Cheese, Special, per packet ..... 17¢
Our Special Cooked Ham, sliced, per lb. ..... 45¢
Sliced Corned Beef, lb., 22¢
Sliced Ham Bologna, lb. 20¢

Libby's Mincemeat. Special, 3 lbs. for ..... 58¢

HBC GROCETERIA
CARRY AND SAVE

Orders Carried to Your Car Free

Week-End Surprise Values in Groceries of Best Quality

Dishco Pineapple (limit 12 tins), 3 tins for ..... 25¢
Aylmer Peaches, No. 2 tins, 2 tins for ..... 35¢
Aylmer Pumpkin, No. 2 tins, 2 tins for ..... 19¢
Fancy Grapefruit, No. 2 tin, per tin ..... 22¢

Choice Quality Tomatoes, 2 large tins for ..... 19¢

B.C. Sweet Corn, 2 tins 23¢
H B C Green Packet Tea, Choice India and Ceylon, per lb. ..... 35¢
H B C Red Label Coffee, really superior, 1-lb. tin, 45¢
H B C Economy Coffee, per lb. ..... 25¢
Sunlight Soap, carton ..... 17¢
3 cartons for ..... 49¢

McLaren's Queen Olives, 19-oz. jar ..... 25¢
Pura Honey, No. 2½ tin ..... 32¢

Chateau Cheese, ½-lb. packet for ..... 16¢
Pure Lard, 3 lbs. ..... 25¢

Lux Flakes, 3 packets 25¢

H B C Household Tea, Popular Pekoe, lb., 28¢
3 lbs. for ..... 82¢

Shredded Wheat, 2 packets for ..... 21¢
Malkin's Best Tea, lb., 44¢
3 lbs. for $1.30

Select Sodas, plain and salt, 2 pkts. for ..... 25¢
Honey Graham Wafers, 1-lb. pkt. for ..... 19¢
Christie's Assorted Sweet Biscuits, 1-lb. bag for 27¢

Robin Hood Oats, large packet with Wedgwood China ..... 29¢
King-Beach Superior Orange Marmalade, 40-oz. jar ..... 30¢

EXTRAS—FROM 9 TO 11 A.M. ONLY

Imperial Choicest Creamery Butter, 3 lbs. for ..... 69¢
H B C Tea, No. 1 Ceylon Pekoe, per lb. ..... 24¢
3 lbs. for ..... 70¢
Selected Side Bacon, sliced, per lb. ..... 20¢

—Quality Food Market, Lower Main Floor, HBC

Thanksgiving Poultry

We have a fine stock of Fresh Killed Turkeys, Chickens and Fowl to sell today at the following prices:

Turkeys, per lb. ..... 38¢
No. 1 Chickens, per lb. ..... 35¢
No. 1 Fowl, per lb. ..... 25¢

All poultry will be carefully cleaned and sinews extracted without extra charge. Please order early.

Carry and Save Specials in Fresh Meat Section

Sirloins, T-Bones and Wing Rib, per lb. ..... 24¢
Prime Rib and Rump Roast, per lb. ..... 18¢
Thick Rib and Blade Roast, per lb. ..... 12¢
Shoulders of Pork and Veal, per lb. ..... 12¢
Pot Roast and Brisket, per lb. ..... 10¢

Poultry Dressing, lb., 20¢

Side Pork, pickled or fresh, per lb. ..... 12¢
Boneless Rolled Ribs, per lb. ..... 20¢
Veal and Lamb Stew, per lb. ..... 10¢

—Quality Food Market, Lower Main Floor, HBC

Hudson's Bay Company.

INCORPORATED 2ND MAY 1670.

Other Stores at Winnipeg, Yorkton, Saskatoon, Edmonton, Calgary, Nelson, Vernon, Kamloops and Vancouver

For the Thanksgiving Holiday

Special Values in Men's, Women's and Children's Smart Apparel

New Home Frocks in New Smart Fabrics

"Nova-Tweed" and "Raysheen"

For daytime wear the smart Nova-Tweed Frocks have unusual charm. They are so gay in their many color combinations. All have long sleeves. Sizes 16 to 20. Price **2.95**

A second shipment of the neat printed Raysheen Frocks for home or afternoon wear will be as welcome as the first. These are in smart flared styles with long sleeves. There are vest fronts; also in V or square neck styles, and in a variety of patterns and colors. All sizes 36 to 44. Price **3.95**

—Second Floor, HBC

"Lady Hudson" Wool Underwear

Vests—Knickers—Panties

When you examine the fine quality of these soft flat knit wool garments you will compare them with any for which you have paid $1.50 or more. Shown in cream as well as dainty pastel shades. The Vests are made with either opera top or built-up strap. The Knicker is cut amply full and is finished with double gusset and elastic knee. The French Pantie is snug-fitting with cuffed knee. Shown in small, medium and large sizes. Per garment **1.00**

Women's Flat Knit Bloomers

Rayon Stripe Cotton Bloomers with double gusset. In cream, pink, peach and orchid. Small, medium and large sizes. Per pair **69c**

Women's Winter-Weight Vests

Soft Combed Cotton Flat Knit Vests with rayon stripe and built-up strap. Sizes 36 to 42. Each **59c**

—Second Floor, HBC

New Hats for Thanksgiving

People are buying new hats—more hats this season—for they enjoy the adventure of finding the newest among the many new styles. We will help you to find the hats that are most becoming to you personally.

All are "chic" and smart—and so reasonably priced.

25 VELVET HATS AT $3.95

Trimmed with flat tailored feathers or fluffy ostrich feathers and you will think these small perky Tricornes in rich black or brown velvet irresistibly charming. At **3.95**

FINE FUR FELT HATS

In the new Argentine Sailor—the Blouse Crown Sailor—the large head-size brim hat that has the lift over the left eye and is trimmed with a bright little feather. Then there is the French Turban softened with velvet. These are some of the styles but there are others equally intriguing and you will be sure to find the right one. Black, new browns, new blues and kiltie green. At **5.95**

SMALL GIRLS' HATS

Of these we have a good selection. Also smart hats for misses. At **1.95**

BERETS

Brown, navy scarlet, dark green, light reseda green, saxe blue, sand and white. At **79c**

—Second Floor, HBC

Girls' Fur-Trimmed Coats

Smart Wool Tweed and Polo Cloth Coats with collars of mink and coney mandel and neatly lined. Sizes for 3 to 6 years **6.95**

Coats for the Older Girls

This outstanding value in Schoolgirls' Coats is only made possible by a special purchase. You have paid half as much again for coats not so smart. These are well made and nicely trimmed. Of all-wool polo and fancy tweed with collars of mountain beaver and mandel; also in a serviceable navy chinchilla with all-wool sand polo lining. All sizes for 7 to 15 years **8.95**

Little Tots' Reefers

of smart chinchilla in double-breasted style and with warm red flannelette lining. Sizes for 2 to 6 years **3.95**

50 Girls' Raincoats

Warm Fleece-Lined Leatherette Raglan Style Coats with patch pockets and full belted. The sizes for 2 to 6 years have a hat to match. All sizes in this special group up to 14 years **2.95**

Girls' Tunic Blouses

of white cotton broadcloth and made with long sleeves and V neck or flat collar. Sizes for 6 to 14 years **95c**

Girls' Odd Skirts

of pleated wool serge, flannel and charmene. Several are made on a waistband; others are with sateen bodice. Formerly priced to $2.50. Sizes for 4 to 14 years. Now **98c**

Also several Little Tots' Serge Skirts in sizes for 2 to 6 years. At **75c**

—Second Floor, HBC

Leatherette Shopping Bags

A new selection. Leatherette Boston Style Large Size Marketing Bags. Strongly made to stand hard wear **69c**

—Main Floor, HBC

New Broadcloth Coats Richly Furred

An Outstanding Value Saturday **25.00**

These smart Coats are styled on the very newest lines, with cinched-in waist and side fastening, with grouped buttons. The large collars and novelty cuffs of French seal, opossum and other rich furs greatly enhance their beauty. Shown in greens, blues, browns and black. Sizes 15 to 38.

Autumn Coats in Tailored and Novelty Styles

A Saturday Special at **17.95**

Belted waistlines and raglan sleeves are featured in polo styles. Chinchilla coats are shown with tailored collars and half belted backs, while the novelty styles are offered in blanket weaves and smart tweeds trimmed with mountain beaver or Thibetine. New colors. All fully lined. Sizes 15 to 20.

Smart Coats for Women Who Wear Larger Sizes

New styles fashioned from Chonga cloth on lines flattering to the large figure, and with becoming collars of American opossum and caracul, and sleeves trimmed to match. These handsome coats are lined with crepe in self tones, and are interlined. Choose from navy, black or brown. Sizes 38 to 46. Price **29.75**

—Second Floor, HBC

A Thanksgiving Special in New Silk Crepe Frocks

Sizes 15 to 20 and 38 to 44½ **14.95**

High-grade and splendid fitting frocks in styles that are delightfully new and modern.

They feature high waistline and bolero effects, new scarves, cowl and collared necklines, and some are daintily embroidered.

There are two-tone effects, combinations of crepe and satin, and many other new features. Some gracefully designed models are particularly becoming to the full figure.

Colors include vintage red, kiltie green, Autumn brown, deep blue, navy, and there are many stylish blacks.

—Second Floor, HBC

Tubular Crepe de Chine Scarves

Striking New Scarves in designs and color combinations that are quite new—and very attractive. These scarves express the latest word in style demand. Be sure to see them and choose one of the "stunning" designs for yourself. Price **1.95**

—Main Floor, HBC

200 Men's Overcoats $19.50

$25 to $35 Garments

On Sale for One Day or as Long as Only Two Hundred Will Last

Actually these colder-weather Overcoats are regular $25.00 to $35.00 values on today's comparisons—not on prices prevailing in 1930 or 1929. Every coat is brand new—every coat part of a huge purchase made for all of the H B C Stores.

Wonderful Value at 19.50---In Fact Many Are Worth Double Today's Price

Come in and examine the warm wool materials—the types of fabrics which cold winds do not penetrate.

Llama Cloths	Chinchillas
Pile Fabrics	Heavy Tweeds
Silvertones	Fine Velours

In smart plain colors—mannish mixtures and lots of the preferred navy blue.

All Sizes Available

In sizes for short or tall men, stout types and regular types—in fact, at opening time, we can fit any size up to 46. Each Overcoat is beautifully tailored with high quality trimming and finishing—good buttons—every garment rayon satin lined.

—Men's Daylight Clothing Dept., Main Floor, HBC

A'S WALLOP CARDINALS TO SQUARE UP SERIES

Mrs. Sayward-Wilson And Mrs. Hepburn Win Oak Bay Titles

Former Captures Third Crown of Season by Downing Mrs. Hutchinson in "A" Class Final, 2 and 1—Latter Wins "B" Class Honors

Shooting the same steady brand of golf which carried her through to the Colwood and city championships, Mrs. Sayward-Wilson added a third crown to her list for the season yesterday afternoon at the Victoria Golf Club when she defeated Mrs. J. Hutchinson in the final of the "A" class titular meet, 2 and 1. In achieving her fine win, the champion equaled the record established by Mrs. B. R. Philbrick, Oak Bay, a few years ago. Mrs. H. F. Hepburn crowned herself "B" class champion by defeating Mrs. H. A. Ross, medalist, in the final, 3 and 2.

The Mrs. Sayward-Wilson-Mrs. Hutchinson duel was nip-and-tuck all the way, with the latter holding the upper edge on the outward journey and the former taking control of the situation on the last leg of the journey. The first hole was halved in sixes, and Mrs. Sayward-Wilson went into the lead at the short second by caging a par 3 to her opponent's 4. The next three holes were halved and Mrs. Hutchinson squared the match at the sixth with a 5.

MRS. HUTCHINSON UP

Continuing her steady display, Mrs. Hutchinson went 2 up by winning the seventh and eighth with pars. Mrs. Sayward-Wilson picked up on the latter hole when she encountered a bunker which she failed to get out. The champion won the ninth with par and the pair headed for home with Mrs. Hutchinson 1 up.

Parring the tenth, Mrs. Sayward-Wilson squared the match. Mrs. Hutchinson came right back to win the next hole to take the lead again. The long twelfth was halved in sixes, and Mrs. Sayward-Wilson squared the match for a third time when Mrs. Hutchinson chipped over the thirteenth green with her second into a broom bush and was forced to pick up, finding her ball unplayable.

Mrs. Sayward-Wilson drove into the woods on the right at the fourteenth, while Mrs. Hutchinson was straight down the centre, just short of the green. The champion chipped too strongly and went over the carpet to the bank of a bunker, where she played a mashie-niblick dead to the flag to gain a half in fours. The dog-leg fifteenth was halved in fives, and Mrs. Sayward-Wilson took advantage of Mrs. Hutchinson's hooked iron shot on the sixteenth and won the hole to go 1 up and 2 to play.

Both hit good drives on the long seventeenth and equally as good brassies. Mrs. Hutchinson's mashie refused to work and she dubbed two shots in succession, which ultimately cost her the hole and the match.

CLASS "B" FINAL CLOSE

The "B" class final played in the morning was closely fought from the first tee to the sixteenth green, where the match ended. The champion, Mrs. H. F. Hepburn, gained an early lead on the outgoing journey and held it throughout, despite the fine playing of Mrs. H. A. Ross, her opponent. Miss Laura Audain won the first flight honors in "A" class by downing Mrs. C. E. Wilson, 2 and 1, while Mrs. E. D. Todd took the first flight laureis in "B" class by her 6 and 5 victory over Mrs. A. King.

Following the finals, Mrs. A. C. Burdick and Mrs. Hew Paterson presented the championship trophies and other prizes to the various winners, congratulating each on her splendid performance.

OVER SIXTY TO TEE OFF IN TOURNEY

Large Field to Face Starter in Uplands Cup Meet Tomorrow

DRAW AND STARTING TIMES ANNOUNCED

Over sixty members, including the club and city champion, Bob Morrison, will meet at the Uplands Golf Club tomorrow morning to tee-off in the first rounds of the annual Uplands Cup competition over the eighteen holes medal play under full handicap. The defending cupholder, Charlie W. Brooke, will not be on deck, which means a new trophy winner will be named.

The low thirty-two scorers following the first round will meet on Sunday, October 18, for the final eighteen holes medal play under the same conditions. Facing the starter will be the club's strongest players, which is an indication that some fine scores should be returned during the two-day meet.

Draw and starting times follow:

9:12—R. L. Challoner and A. D. Findlay.
9:15—T. Thirkell and C. H. Thomas.
9:19—C. E. Revercomb and D. Nairne.
9:23—H. O. English and B. Carmichael.
9:27—W. Wilkie and F. C. Holden.
9:31—F. L. Leslie and T. L. Sturgess.
9:35—F. C. Dillabough and A. G. Mackie.
9:39—J. R. Hibberson and A. R. Henshall.
9:43—E. J. Diespecker and Ross H. Crane.
9:47—J. E. Lane and N. H. Lord.
9:51—James Hargreaves and A. E. Irish.
9:55—D. A. Macdonald and George Pretty.
9:59—C. Morrison and W. G. Leith.
10:03—J. B. Lambert and R. A. Semple.
10:07 — Frank Moore and E. Corbett.
10:11—G. W. Bell and E. Davis.
10:15—S. C. Trerise and H. B. Combe.
10:19—G. S. Carr and Allan Craig, Sr.
10:23—Allan Craig, Jr. and L. Glasan.
10:27 — R. Morrison and W. Pomeroy.
10:35—Captain W. E. Tapley and R. Cran.
10:39—C. W. Geiger and A. B. Gonnason.
10:43—H. Barnes and A. J. Watson.
10:47—D. McDiarmid and James Randall.
10:51—H. G. MacKenzie and D. Randall.
10:55—Frank McQueen and J. A. Oddy.
10:59—W. Herbert and H. S. Beckton.
11:03—A. D. Macey and W. F. Masters.
11:07—B. H. Aaronson and A. W. McIntyre.
11:11—Major J. W. Clark and Another.

Ada MacKenzie Wins Canadian Closed Tourney

TORONTO, Oct. 9 (CP).—A veteran of the links fended off the courageous attack of a younger campaigner today to capture the Canadian women's closed title and the Duke of Connaught Cup. Ada MacKenzie, of Toronto, was winner of the trophy for the fourth time, defeating Margery Kirkham, of Forest Hills, Montreal, 3 up and 1 to play.

Fire Destroys Grandstand at Lexington Park

LEXINGTON, Ky., Oct. 9.—The grandstand from which cheering thousands watched Peter Manning set the world's mile trotting record of 1:56 3-4 in 1925 was a mass of charred wood and twisted steel following a fire which destroyed the structure at the Kentucky Trotting Horse Breeders' Association track early today.

The blaze, its origin unascertained, started in the betting sheds and swept through the buildings before firemen could arrive. The grandstand was built in 1893. It overlooked an oval known as the fastest mile track in Canada or the United States.

Less than two hours after the blaze was discovered, the fire had burned out. Track officials estimated the loss at $120,000. Insurance to the amount of $50,000 was carried.

B.C.A.A.U. Will Meet At Vancouver Oct. 24

VANCOUVER, Oct. 9.—The annual general meeting of the British Columbia branch of the Amateur Athletic Union of Canada will be held in the boardroom of The Province on Saturday afternoon, October 24. J. C. Dowds, of Victoria, is president of the organization.

MIXED FOURSOMES TO BE PLAYED AT UPLANDS MONDAY

A Thanksgiving Day mixed foursome competition will be held at the Uplands Golf Club on Monday. Half the combined handicaps will be allowed.

Gasoline prices in Finland have been raised to 27c a gallon.

DOCKERS TO CLASH WITH SAANICH XI

City Champs to Face Suburbanites in Feature Soccer Attraction

JOKERS WILL MEET VICTORIA WEST XI

Manager "Shorty" Earle will introduce his Saanich Thistles to the fans this afternoon at the Central Park at 3 o'clock for the first time this season, when they stack up against the Esquimalt eleven in the feature match on the first division schedule of the Victoria and District Football League. At Beacon Hill Park, at the same hour, Jokers will battle Victoria West, while Victoria City will be idle, having drawn a bye.

The suburbanites are much stronger than when they captured the championship two seasons ago. Last year they finished in third place and hope to regain the Garrison Cup this year with a strengthened line-up. "Scotty" Nurse, powerful halfback for the Dockers last year, will appear on the Thistles squad today at centre half, while Freddy Gibbons, former City star, will perform at left wing. The remainder of the team is practically the same as twelve months ago.

Esquimalt will field their usual formidable aggregation, and are confident of chalking up their second straight victory. Manager Mosher has switched his front rank from last week with hopes of penetrating Saanich's strong back division.

With a revised team on the field, Jokers will be out after their second consecutive win at the expense of the greenshirts. The Wests dropped a 3-0 verdict last week and hope to break into the win column with the Jokers as their victims.

STATISTICS ON FIRST 6 GAMES OF BALL SERIES

Series statistics by the Associated Press:

Standing the clubs:

	W.	L.	Pct.
St. Louis	3	3	.500
Philadelphia	3	3	.500

First game—	R.	H.	E.
Philadelphia	6	11	0
St. Louis	2	12	0

Batteries—Grove and Cochrane; Derringer, Johnson and Wilson.

Second game—	R.	H.	E.
Philadelphia	0	3	0
St. Louis	2	6	1

Batteries—Earnshaw and Cochrane; Hallahan and Wilson.

Third game—	R.	H.	E.
St. Louis	5	12	0
Philadelphia	2	2	0

Batteries—Grimes and Wilson; Grove, Mahaffey and Cochrane.

Fourth game—	R.	H.	E.
St. Louis	0	2	1
Philadelphia	3	10	0

Batteries—Johnson, Lindsey, Derringer and Wilson; Earnshaw and Cochrane.

Fifth game—	R.	H.	E.
St. Louis	5	12	0
Philadelphia	1	9	0

Batteries—Hallahan and Wilson; Hoyt, Walberg, Rommel and Cochrane.

Sixth game—	R.	H.	E.
Philadelphia	8	8	1
St. Louis	1	5	2

Batteries—Grove and Cochrane; Derringer, Johnson, Lindsey, Rhem and Wilson, Mancuso.

Yesterday's attendance, 39,401.
Receipts, $167,700.
Advisory council's share, $25,166.55.
Each club's share, $35,452.61.
Each league's share, $35,452.61.
Seventh game scheduled for today in St. Louis at 1:30 p.m. Central standard time, 11:30 a.m. Pacific standard time.
Total attendance, 210,782.
Gate receipts, $948,558.
Players' share, $320,303.46.
Advisory council's share, $142,283.70.
Each club's share, $121,292.71.
Each league's share, $121,292.71.

University Old Boys Will Meet School XV Today

UNIVERSITY School Old Boys will meet the intermediate school fifteen in a friendly match this afternoon at Mount Tolmie, at 3 o'clock. Tea will be served following the match and a meeting will also be held. All Old Boys are asked to attend.

School Water Gala to Be Held This Evening

Elimination Trials of Annual Swim Meet Carded at Crystal Garden—Hundreds Will Strive for Final Places

Budding aquatic stars from practically every school in the city and surrounding districts will plunge in the water at the Crystal Garden this evening at 7:30 o'clock in the elimination trials in the annual school children's gala, staged under the auspices of the Victoria Amateur Swimming Club. The finals in all events will be held on October 17 at the same pool.

The preliminary trials have been divided into district contests, the winners of each will represent their sections in the finals. Second place finishers will also be permitted to compete for the titles. Although entries have not been received from Brentwood College and Esquimalt, they are expected to be represented before the gala ends.

Great interest is centred around the diving events, which have attracted a heavy list of contenders. Both girls and boys will be required to do five or six dives. The boys will have a running plain, running jack and back dive as their compulsories. Three fancy dives will complete the list. No dive may be repeated.

Victoria High School, University School, Saanich High, Oak Bay and numerous city institutions will be well represented and keen competition should result.

BELIEVE IT OR NOT - - - - - - - *By Ripley*

EXPLANATION FOR YESTERDAY'S RIPLEY CARTOON

Blank Money of Liberia—Liberia, a republic in West Africa founded by liberated American negro slaves, has come recently under the critical notice of the League of Nations, for it is one of the few countries in the world where the institution of slavery still flourishes. The country has had some amusing experiments with many branches of its system of government. But its most bizarre experiment has been of a fiscal nature. In 1904, when President Barclay came into office, it was decided to print an issue of paper currency. As the population was overwhelmingly illiterate, printing on the banknotes was dispensed with. Instead, the different denominations were distinguished by pictures of different domestic animals, such as chickens, calves, pigs, etc.

Please address all queries to Cartoonist Ripley, c/o King Features, New York City, N.Y.

LEADERS IN O.C. SOCCER WILL CLASH

Fine Programme of English League Matches Carded for Today

GLASGOW CUP FINAL SCOTTISH FEATURE

LONDON, Oct. 8 (CP).—Clashes between four clubs struggling for top honors in the English Football League, First Division, will be seen in Saturday's games. West Bromwich Albion, divisional leader, meet Huddersfield Town, who have also started off the season in fine style. Everton and Sheffield United, tied in third place, battle at Bramwell Lane.

In Second Division the game between Bury, pacesetters, and Leeds United, in fourth place, should be keen, while in the meeting of Wolverhampton and Stoke City, clubs occupying second place in the championship table, will be brought together.

In Scotland, league games will take a back seat due to the Glasgow Cup final between Rangers and Queen's Park. Rangers entered the final after three fights with Celtic in the semi-final round, while Queen's Park have not had much opposition on the road to the final. If Motherwell can defeat Dundee United they will put the former team back on top of the First Division, because of the Rangers' Glasgow Cup engagement.

Boston Reported To Have Bought Whataman Shires

MILWAUKEE, Wis., Oct. 9 (AP).—The Wisconsin News, in a special St. Louis dispatch today, said that Arthur Shires, sensational Milwaukee American Association first baseman, has been sold to the Boston Braves for $10,000 and Catcher Albert Bool.

No official announcement of the purchase of Shires can be made at the present, the newspaper said, since such action would violate a baseball rule providing that trades or sales can not be made during the period of the draft.

Shires was second in the American Association batting last season, with an average of .385. He formerly played with the Chicago White Sox and the Washington Senators of the American League.

HANDICAP GOLF AT COLWOOD POSTPONED

The men's club handicap championship, which was to have been held at the Royal Colwood Golf Club tomorrow, has been postponed until October 18.

Cards Blame Umpire Nallin for Loss of the Sixth Game of Series

St. Louis Team Loudly Denounces Call Made From Behind Plate in Fifth Inning—Mack Backs Up Official—Grimes to Pitch

ST. LOUIS, Oct. 9 (AP).—Blame for the defeat of the Cards today was placed squarely on the shoulders of Richard Nallin, the American League umpire, by "Gabby" Street, manager of the conquered National Leaguers, notwithstanding the marvelous game pitched by their conqueror, Robert Moses Grove.

Street declared Nallin, calling from behind the plate, had "just as much" as admitted to Paul Derringer, the lanky Kentuckian, pitching for St. Louis in the disastrous fifth inning, that he made a mistake in calling the pitch a ball instead of a strike. That decision, made with the bases loaded and with two strikes and three balls on Haas, forced in a run. After that, Derringer blew up like a 10,000-barrel oil gusher.

Street declared the ball was a perfect strike and that if Nallin had called it properly the inning would have been over. "Nallin made a rotten ball game out of a good one," barked Street. "He pulled a boner."

The Cards, snarling and growling over their disaster, snapped at Street's heels, backing up his opinion of Nallin.

Gloom as thick as peasoup hung over the Cards' dressing-room. All the players from Derringer down the line minced no words in calling Nallin a strictly American League umpire, a robber and a pirate.

GRIMES TO START TODAY

"We got bad breaks today, but we are not licked," Street said. "We'll pitch Grimes tomorrow and we'll win."

Connie Mack came to Nallin's rescue, however, in the controversy that centred around the plate. The Card pitchers, he said, were inclined to blame their lack of control on Umpire Nallin. He said he had no idea who his pitcher would be tomorrow, although anyone in St. Louis tonight would bet him it would be George Earnshaw.

"I do not think, however, they had any licence to kick on Nallin's decisions on balls and strikes. If anything, he helped them over their rough spots. Neither of those pitchers were up to their real mark and that is possibly why they tried to pass the buck on the umpire."

The Athletics, he said, really clicked like a real machine for the first time since the series started.

"I am forced to admit that the Athletics' playing prior to today was not the kind of ball with which they won the American League championship. But they snapped out of it today.

GROVE WAS GROVE

"The Cards failed today because Grove was Grove. They played heads-up baseball, but were unfortunate in making two errors that were costly. You have to expect errors. They are a part of the game. Grove succeeded in stopping "Pepper" Martin by his marvelous pitching. Martin is a great ball player and is going to continue great, but when Grove is Grove, he stops the best of them."

Martin, the Oklahoma jackrabbit, was furious over the defeat.

Rugby Game Will Feature Today's Sport Programme

CANADIAN RUGBY

2:30—Victoria vs. Vancouver Athletic Club, Royal Athletic Park.

SENIOR FOOTBALL

3:00—Saanich Thistles vs. Esquimalt, Central Park; referee, Dowds.

3:00—Jokers vs. Victoria West, Beacon Hill Park; referee, McMillan.

JUNIOR FOOTBALL

3:00—Victoria Juniors vs. 5th Brigade, Heywood Avenue.

3:00—Saanich Thistles vs. Oaklands, Hampton Road.

3:00—Esquimalt vs. Royal Oak, Victoria West.

ENGLISH RUGBY

3:00—Old Boys vs. University School, Mount Tolmie.

SWIMMING

7:30—Elimination trials of annual schools' water gala at Crystal Garden.

WRESTLING

8:45—Steve Savage, Chicago, vs. Bill Demetral, New York, in eight ten-minute-round main event at Tillicum Gymnasium. Wallace vs. Christensen in five-round semi-wind-up. Usual preliminaries to open card.

NANAIMO BOWLING

NANAIMO, Oct. 9.—On the local bowling alleys last evening, in the Commercial League, Spencer's took two out of three games from The Colonist. R. Thompson, of The Colonist, had high score with 286 and high average with 211.

In the Women's League, Red Devils took three games from the Canadians. Mrs. Hume, of the Red Devils, had high score with 228 and high average with 194.

CHAMPIONS DEFEAT ST. LOUIS EIGHT TO ONE IN SIXTH TUSSLE

Ineffective Hurling of Four Cardinal Chuckers Gives Athletics Biggest Edge in Series to Date —Lefty Grove Pitches Five-Hit Game for Second Victory Over National Leaguers

Pepper Martin Held in Check; Final Fixture Billed Today

By ALAN GOULD

SPORTSMAN'S PARK, ST. LOUIS, Oct. 9 (AP).—The wild flight of the Martin bomber and his fellow Red Birds of prey was abruptly halted today. The homecoming of the Card squadron was completely spoiled by the sudden return to form of "Lefty" Grove, who stopped the spectacular "Pepper" Martin for the first time and led the Athletics to an 8 to 1 victory in the sixth game of the world series.

The triumph enabled the world champions to draw level with their rivals for the second time, each now having three games, and forced the series to the seven-game limit for the first time in five years.

It was a crushing jolt to the home forces, who came home in the full flight of an inspired dash toward the championship, Martin a national hero and their enthusiasts out in full force to cheer the anticipated downfall of Connie Mack's crew.

CROWD STUNNED

Instead of seeing their favorites duplicate the startling pace they maintained in the East and sweep the American Leaguers off their feet, a near capacity crowd of 39,401 fans saw the Cards virtually go to pieces. They saw the young right-hander, Paul Derringer, "blow up" under fire for the second time with a streak of wildness. They groaned as the St. Louis defence cracked at critical junctures and they were stunned as Martin went hitless for the first time in the series.

The law of averages and the great Grove, pitching at the very peak of his form for the first time in this intersectional warfare, finally brought down Martin on the wing.

Perhaps it was inevitable. It seemed too much to expect that Martin could continue to record the slashing streak he had maintained through five games and almost single-handed put the A's on the defensive. Still it was a terrific anticlimax as the "wild horse" failed completely to do any of his celebrated tricks after being cheered, feted, toasted over the radio and presented with everything available, including a shotgun and a rifle, before today's game.

AVERAGE SLIDES

Martin popped out weakly twice, connected solidly only once, on a fly to Haas, and then walked in the ninth on his final turn at the plate. The "Pepper's" hitless day cut his average down to .571 for the six games, still sensational enough for a rookie outfielder, but below Babe Ruth's record of .625, for the first time, as the Card star failed to break any of the marks in his grasp.

Grove was invincible. He held the Cards to five hits, gave only one pass, struck out six batsmen and looked very much like the lanky southpaw who swept through the American League this season with a record output of thirty-one victories.

There wasn't a time when he appeared in the slightest danger.

The Cards manufactured their only run on a double by Flowers and a single by Frisch in the sixth, but the Athletics had already sewed up the game with a four-run outburst against Derringer in the fifth inning.

The outcome made Connie Mack's pitching strategy look flawless. After the way Grove was manhandled earlier in the series, it looked risky to send him back again, with the world championship at stake, but Robert Moses came through handsomely. As a result, the A's right-hand ace, George Earnshaw who has almost completely baffled the Cards for two straight years, will hurl the deciding game tomorrow.

Earnshaw and Burleigh Grimes, heroes of successive two-hit victories at Philadelphia, likely will be the opposing sharpshooters. At any sign of weakening by either right hander, Grove and Hallahan will likely be called on for relief jobs.

FIRST INNING

Athletics—Bishop up. Ball one, low. Strike one, called. Strike two, swung. Ball two, outside. Foul. Ball three, high. Bishop fanned on a called third strike. Haas up. Foul, strike one, against upper deck. Ball one, low. Haas grounded out, Gelbert to Bottomley. Cochrane up. Ball one, low. Ball two, low. Strike one, called. Cochrane lined out to Gelbert. No runs, no hits, no errors; none left.

Cardinals—Flowers up. Ball one, high. Ball two, inside. Strike one, called. Foul, strike two. Flowers grounded out. Bishop to Foxx on a hard smash. Roettger up. Ball one, high. Strike one, called. Roettger smashed a single to centre. Frisch up. Frisch bounced to Bishop and a double play was completed, Bishop to Williams to Foxx. No runs, one hit, no errors; none left.

SECOND INNING

Athletics—Simmons up. Ball one, low. Simmons bounded out to Frisch to Bottomley. Foxx up. Foxx drove a single to right. Miller up. Miller grounded to Gelbert and Foxx was forced out at second, Gelbert to Frisch; Miller beat the relay to first. Dykes up. Ball one, inside. Strike one, called. Foul, strike two, into the Cardinals' dugout. Ball two, inside. Ball three, low. Miller stole second. It was ruled a wild pitch. Dykes grounded out to Flowers to Bottomley. No stolen base was credited to Miller. No runs, one hit, no errors; none left.

Cardinals—Martin up. The crowd bellowed Ball one, inside. Strike one, called. Martin fouled out to Foxx. Hafey up. Hafey flied to Haas who made a pretty running catch in short centre. Bottomley up. Ball one, inside. Bottomley flied out to Miller, who took the ball with his back against the right field barrier. No runs, no hits, no errors; none left.

THIRD INNING

Athletics—Williams up. Strike one, swung. Foul, strike two, into stands behind first. Ball one, low. Foul. Williams bounded out, Gelbert to Bottomley, who made a great stab of the shortstop's wide throw. Grove up. Strike one, swung. Ball one, inside. Ball two, outside. Strike two, swung. Grove fanned on a third called strike. Bishop up. Strike one, called. Bishop flied out to Roettger, who made a beautiful catch after misjudging the ball. No runs, no hits, no errors; none left.

Cardinals—Wilson up. Wilson flied to Haas. Gelbert up. Strike one, called. Ball one, inside. Gelbert singled on a drive that Bishop barely stopped with his bare hand back of second. Derringer up. Ball one, outside. Derringer bunted and was thrown out, Bishop to Foxx. Gelbert ran to second on the sacrifice. Flowers up. Strike one, called. Flowers grounded out, Williams to Foxx. No runs, one hit, no errors; one left.

FOURTH INNING

Athletics—Haas up. Foul, strike one. Haas bunted into the Cardinals' dugout. Foul, strike two, into the dirt. Haas struck out, taking a called third strike. Cochrane up. Foul, strike one, into lower deck. Foul, strike two. Ball one, low. Cochrane bounced out, Frisch to Bottomley, on a close play. Simmons up. Strike one, called. Foul, strike two. Ball one, high. Simmons flied out to Roettger, who made a shoestring catch and turned a somersault. No runs, no hits, no errors; none left.

Cardinals—Roettger up. Foul, strike one. Strike two, swung. Ball one, outside. Roettger fanned, swinging. Frisch up. Ball one, outside. Strike one, called. Foul, strike two. Ball two, inside. Frisch struck out, swinging. Martin up. Martin lined out to Haas on the first pitched ball. No runs, no hits, no errors; none left.

FIFTH INNING

Athletics—Foxx up. Ball one, outside. Strike one, called. Foxx grounded to Flowers and was safe at first when a wide throw pulled Bottomley off first. It was an error for Flowers. Miller up. Strike one, swung. Miller sacrificed, Derringer to Bottomley, Foxx reaching second. Dykes up. Ball one, inside. Ball two, low. Ball three, inside. Strike one, called. Dykes walked, the fourth ball being wide. Williams up. Strike one, called. Foxx scored easily on Williams' line single to centre. Dykes stopped at second. Grove up. Strike one, swung. Strike two, called. Grove fanned, swinging at the third strike. Bishop up. Ball one, outside. Strike one, swung. Strike two, called. Ball two, low. Ball three, high. Bishop walked, the fourth ball being inside and the bases were clogged. Haas up. Ball one, inside. Ball two, inside. Ball three, inside. Strike one, called. Strike two, called. Haas walked, the fourth ball being inside and Dykes was forced across the plate. The Cardinals protested Nallin's decision on the fourth ball. Williams scored on Cochrane's single off Frisch's glove and the bases were still full. Simmons up. Strike one, swung. Ball one, wide. Foul, strike two. Ball two, inside. Foul. Ball three, inside. Foul. Simmons walked and Bishop strolled home with the fourth run. Derringer was removed for the second time in the series. Sylvester Johnson went to the box. Foxx up for the second time in the inning. Strike one, swung. Ball one, outside. Ball two, outside. Strike two, swung. Foxx popped to Gelbert. Four runs, two hits, one error; three left.

Cardinals—Hafey up. Ball one, inside. Strike one, called. Hafey got a single on a smash that Bishop stopped back of second with a diving play. His throw to first from an

Continued on Page 16, Column 7

Coho Salmon Taking Fly at Cowichan Bay

FLY fishing for coho salmon is being enjoyed by large numbers of fishermen at Cowichan Bay. Several Victoria sportsmen have tried their luck and report considerable success. One party landed the limit and several others went home with fine catches. The fish range from eight to sixteen pounds and give plenty of sport. A large bucktail is reported to be the fly the fish are taking.

DATES FOR MIDWINTER GOLF MEET SET

Popular Tourney Will Be Held at Colwood Course

Fourth Annual Empress Midwinter Meet Will Be Held at Inland Links From February 22 to 27—Complete List of Events for Popular Fixture Announced

Cup Presented for Men's Team Match

Royal Colwood Golf Club's sporty and difficult course will be the scene of the fourth annual Empress midwinter gilf tournament from February 22 to 27, according to an announcement made yesterday by H. F. Matthews, general manager of C.P.R. Western hotels, on his arrival here from Winnipeg. Tentative plans for the staging of this ever-growing and popular tournament were made yesterday, and the complete list of events announced.

This year an added attraction will feature the tournament and will, no doubt, attract many of Canada's and United States' best amateurs. Jack Matson, captain of the British Columbia interprovincial team which recently made such a great showing in the Canadian amateur championship at Montreal, has presented a challenge cup, which will be played for by teams of four on straight medal play without handicap. The cup will be called The Matson Interdistrict Trophy," and each member of the winning team will receive miniatures.

The rules of this competition call for the naming of four players by the respective captains, and the match will be played during the qualifying round of the handicap championship. Players competing in the match will also be eligible to take part in the regular tournament.

In addition to the new piece of silverware, the Chamber of Commerce Cup for low gross score among the men, and the Rotary Cup for low gross among the women will be played for again. The prized E. B. Beatty trophies for the championship proper will be at stake again, in addition to many other valuable prizes for the galaxy of events on the lengthy programme.

On Monday, February 22, the qualifying rounds in both the men's and women's championship will be played, and thirty-two will qualify in the former event and eighteen in the latter for the title flight. Non-qualifiers among the men will be divided into flights of sixteen and eight among the women.

Match play will follow over eighteen holes each day throughout the week on full handicap, with the final of the women's championship billed Friday over eighteen holes, and the men's championship final over thirty-six holes on Saturday. The usual handicap team match for men and women will be played with the qualifying rounds. Par rounds and hidden hole competitions, for both men and women, will be played during the week, in addition to the regular mixed foursome event.

This year's tournament promises to be the largest in the history of the event. Some of the finest players from Eastern Canada and the Prairie Provinces have already stated they would be on hand to compete.

An extensive advertising campaign will be immediately started by the Canadian Pacific Railway, in an effort to show the world that Victoria has the climate and golfing facilities which she boasts of during the midwinter.

Committees will be struck in a few days, and final details of the tournament completed.

John—Why do your people object to me as your fiance?

Joan—Well, you see, there are five in our family, and your car is only a two-seater.

Pencil Striped Suits
Blue or Black. Extra Values
$29.50
PRICE & SMITH, Ltd.
614 Yates Street

It's Only Boloney, But—

By Tim Matson
Drawn by Cynthia Clayton

Dominion News Bureau, Montreal

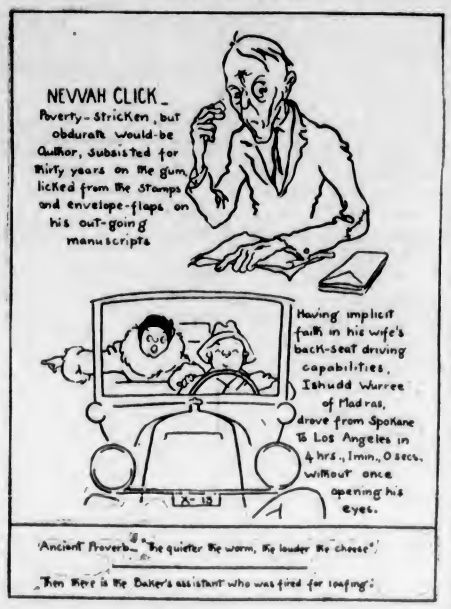

ROCHESTER WINS TITLE

Red Wings Capture Little World Series for Second Time

ST. PAUL BURIED UNDER 9-3 SCORE

ROCHESTER, Oct. 9 (AP).—For the second consecutive year the Rochester Red Wings, champions of the International League, rule minor league baseball.

The Red Wings retained their position on the throne today when they buried the St. Paul Saints, American Association representatives, under a 9 to 3 score for their fifth victory in eight games.

Ray Starr, the righthander who twirled three double-headers during the regular season and finished with twenty-nine victories, was the outstanding player of today's game. Starting for the first time today in the series, Starr limited the heavy-hitting Saints to seven hits and struck out nine. In only one inning, the sixth, did the Saints get to Starr. Fenner avoided a shutout for his club by lifting the ball over the rightfield wall for a home run, scoring Saltsgaver and Durst ahead of him. The Red Wings already had their nine runs.

CRYSTAL GARDEN TO AID PUPILS

Management of Popular Swimming Pool Makes Special Offers to School Students

Continuing its policy of promoting swimming in Victoria in every possible way, the Crystal Garden has addressed a letter to the School Boards of Victoria and the outlying districts and also to all school principals, in which it is stated that special student tickets giving swimming privileges at the Crystal Garden for a period of six months, are available at a rate considerably below the regular price, and that even a lower rate will be made on condition that 25 per cent of the total attendance of each school agrees to purchase these tickets.

A further concession made to all schools this Winter is an offer by the Crystal Garden to teach all non-swimmers for a charge which is considerably less than the usual admission rate. Students are required to register at the Crystal Garden and will be grouped in schools and given instruction under competent instructors on certain days each week immediately after school hours. As it is estimated that the average youngster can be taught to swim in six to eight lessons, it will be seen that the cost of learning to swim is ridiculously small compared with the benefits derived.

Every school principal has been invited by the management of the Crystal Garden to set aside a day on which it will be convenient to bring down all students to swim at the Crystal Garden immediately after school hours as guests of the management. It is hoped in this way to bring home to principals, teachers and students the wonderful advantages to be derived by a knowledge of the art of swimming, and it is hoped that a large majority of students will avail themselves of the special offer of the Crystal Garden.

MIXED TOURNEY ATTRACTS MANY

Forty-One Couples to Tee Off in Golf Meet at Oak Bay Links Monday

Forty-one couples will tee off in the mixed tourney at the Victoria Golf Club, commencing on Monday, Thanksgiving Day. The winners will receive the handsome trophies donated by R. W. Gibson. Three-eighths of the difference of the combined handicaps will be allowed, and as many as possible are asked to play their first matches on the holiday.

Competitors will arrange their starting times. One match will be played each week until the final is reached. Captain Cox and Miss N. Wilson have drawn a bye for the first round and will meet the winners of the Harold Haynes-Mrs. Godfrey and Commander and Mrs. Lawrie match. Draw follows:

C. H. Rutherford and Miss Benson vs. N. F. Ferris and Dr. Luden.

J. R. Matson and Miss Audain vs. W. H. M. Haldane and Mrs. Scott.

Commander Powell and Mrs. King vs. R. H. Edgell and Miss McCulloch.

Mr. and Mrs. Alex. Watson vs. Judge Lampman and Mrs. Hutchinson.

T. O. Mackay and Mrs. Hepburn vs. W. L. McIntosh and Miss H. Wilson.

Mr. and Mrs. R. Peachey vs. Mr. and Mrs. W. F. Burton.

L. C. Ogilvie and Mrs. Charles E. Wilson vs. D. Pangman and Miss D. Scott.

R. H. Swinerton and Mrs. Howard vs. H. F. Hepburn and Miss Forman.

Mr. and Mrs. Hew Paterson vs. Dr. A. B. Nash and Mrs. Farrer.

Mr. and Mrs. J. Harold Wilson vs. Dr. J. W. Lennox and Mrs. Seatle.

Mr. and Mrs. C. W. Pangman vs. Mr. and Mrs. E. D. Todd.

H. J. Davis and Miss Fitzgibbon vs. Stanley Haynes and Mrs. Squire.

Mr. and Mrs. W. A. R. Hadley vs. Mr. and Mrs. A. S. G. Musgrave

Don and Miss Mary Campbell vs. A. G. Beasley and Miss Dunsmuir.

Harold Haynes and Mrs. Godfrey vs. Commander and Mrs. J. D. Laurie.

Captain Merston and Miss S. Spencer vs. Charles E. Wilson and Mrs. Philbrick.

Mr. and Mrs. F. E. Winslow vs. R. B. Wilson and Mrs. Parry.

Mr. and Mrs. A. T. Goward vs. Mr. and Mrs. J. H. D. Benson.

Dr. and Mrs. J. D Hunter vs Mr. and Mrs. Sayward-Wilson.

Mr. and Mrs. Stanley W. Holmes vs. R. R. Sutherland and Miss Heming.

SUN BEAU TO BE RETIRED

Turf's Richest Winner Ends Racing Career With Fine Victory

DEFEATS MATE BY LENGTH AND HALF

CHICAGO, Oct. 9 (AP).—They say all horses and horse players die "broke." But not old Sun Beau. Packing the fattest one-horse bankroll in all turf history, he munched his oats in peace and contentment today, through with racing forever and hailed as the wonder thoroughbred of the age.

He was given a rousing farewell yesterday when he crushed Mate by a length and a half in a mile-and-a-quarter dash for his last stake, the $25,000 Hawthorne Gold Cup. The triumph added $20,000 to his all-time winnings, making it $376,744 for five years of campaigning.

Sun Beau will be retired to stud immediately, Owner Willis Sharpe Kilmer said.

NANAIMO BEATS VARSITY

NANAIMO, Oct. 9.—University of British Columbia basketball team, Canadian champions, went down to defeat here tonight at the hands of Nanaimo senior men's team after a hard and fast game. The score was 19-16 in favor of the locals. At half time the score was 7-2 in favor of Varsity.

"Eh, mum," said the old gardener who had been sent by his mistress to see a specialist, "he must be a wonderful doctor, 'is waiting-room was cram full o' people. Why 'e must 'ave more patients than Job."

CAGE ENTRIES WILL CLOSE THIS EVENING

Entries for the Victoria Sunday School Basketball League will close tonight at the Y.M.C.A., at 8 o'clock. All teams wishing to enter are asked to communicate with Vivian Shoemaker, boys' work secretary, at the "Y" this evening.

Life would be perfect if the dear young things wouldn't get the bloom of youth higher on one cheek than on the other.

PIPE TESTED *by a* TELEGRAPHER

10¢, 15¢ and 20¢ packages —also in ½-pound humidor tins

"While working as Telegraph Operator, I could not help noticing the agent take out his pipe, fill it, and have a quiet smoke. Watching the perfect satisfaction and joy he seemed to get from this, prompted me to ask him how he could enjoy a pipe so much. He looked at me awhile and said, 'Try a pipe with Turret pipe tobacco'.

I did, and now, smoking two or three pipes of Turret pipe tobacco a day, I am always refreshed and satisfied. Unable to put into words that which makes Turret pipe tobacco 'Just Right', I pass the word along—'Try a pipe with Turret pipe tobacco'".

TURRET PIPE TOBACCO
A good, cool smoke *Pipe tested*
Turret fine cut for those who roll their own

Kent's

GUARANTEED FOR ONE YEAR

$79.50 $89.50

The New
De Forest Crosley

BALLAD
6-Tube
Superheterodyne

$99.50

De Forest Crosley radios are built to last. Every instrument carries a year's guarantee on all parts, excepting tubes.

There is a model for every purse, and terms which make it easy for you to pay.

BUY AT

KENT'S
641 Yates St. E 6013
VICTORIA'S LEADING RADIO STORE

W. & J. WILSON
Men's and Boys' Clothes
Jaeger Woollens—Burberry Coats
Established 1862
1217 Government Street Phone G 5013

Insist on "GRANT'S BEST PROCURABLE"—The Original
For Sale at Vendors or direct from "Mail Order Dept." Liquor Control Board, Victoria, B.C.

GRANT'S
"BEST PROCURABLE"
PURE SCOTCH WHISKY
RICHEST IN FINEST HIGHLAND MALT

Bottled and guaranteed by William Grant & Sons Limited Glenfiddich and Balvenie-Glenlivet Distilleries, Dufftown & Glasgow, Scotland.

This advertisement is not published or displayed by the Liquor Control Board or the Government of British Columbia.

BOWLING

SENIOR CITY TENPIN LEAGUE

Colonist—W. Patrall, 486; J. Matson, 126; H. Pickup, 333; A. Hawkins, 534; C. Chislett, 485; low score, 140; F. Moore, 398. Total, 3,396.

James Island—A. Falk, 573; B. Laughton, 460; E. Badminton, 524; R. H. Lyons, 475; J. McDonald, 430. Total, 3,469.
James Island won two.

Night Owls—L. Fox, 581; A. Benn, 497; W. Youhill, 485; W. Norris, 466; J. MacLennan, 478. Total, 2,581.

Jokers—R. Wilson, 566; A. Potts, 500; H. Moulton, 508; A. Porter, 500; J. Quinn, 523. Total, 2,597.
Jokers won two.

MANUFACTURERS' TENPIN LEAGUE

Western Steel Products—Hardsley, 134; Panthorpe, 477; McGagher, 478; Butcher, 443; Sinclair, 503; Pomeroy, 307; handicap, 380. Total, 2,712.

Dalziel Box Co.—C. C. Durrant, 338; J. W. Dalziel, 279; E. Dalziel, 378; G. Dempsey, 521; E. Dempsey, 443; R. Dalziel, 336; handicap, 378. Total, 2,753.
Dalziel Box Co. won two.

Victoria Paper Box Co.—F. C. Dillabough, 440; J. Paterson, 462; A. J. Helmcken, 139; R. L. Challoner, 346; low score, 355; low score, 343; handicap, 308. Total, 2,405.

Sidney Roofing & Paper Co.—P. R. Sievers, 411; G. M. Lindsay, 405; B. G. Simmons, 416; I. E. Mayhew, 129; H. L. Sievers, 542; R. Hoez, 390; handicap, 255. Total, 2,540.
Sidney Roofing won two.

Hiker Woodworkers—W. A. Eisner, 462; B. Brown, 370; T. O'Connell, 458; low score, 315; R. Elwood, 397; handicap, 390. Total, 2,332.

Holsum Packing Co.—C. McKenzie, 430; R. Service, 364; H. Beach, 305; George Ledingham, 377; George Alderson, 317; handicap, 366. Total, 2,459.
Holsum Packing Co. won two.

Hiker Metal—E. Hutchinson, 384; R. Paterson, 380; J. Stevens, 429; D. Hill, 365; low score, 331; handicap, 610. Total, 2,378.

Parfitt Bros.—R. Parfitt, 306; A. Parfitt, 361; G. Provines, 416; J. Parfitt, 381; G. Parfitt, 397; J. Wormeld, 93; F. Parfitt, 180; handicap, 490. Total, 2,445.
Parfitt Bros. won two.

TEACHERS' FIVEPIN LEAGUE

Strikers—Chatfield, 450; MacKay, 423; Hardie, 531; Campbell, 532. Total, 1,938.
Team No. 8—Defaulted.
Strikers won three.

Harlequins—G. Brandner, 470; W. McMichael, 494; F. Lister, 496; H. S. Murn, 505. Total, 2,065.

Bears—Muncy, 474; McInnes, 521; Gilley, 461; Forbes, 637. Total, 2,102.
Bears won two.

Team No. 10—O'Neill, 374; Murphy, 336; Paterson, 435; Campbell, 464. Total, 1,499.
Team No. 7—Pritchard, 469; Jones, 469; Bailey, 378; Cliff, 504. Total, 2,809.
Team No. 7 won three.

Saanich Strikers—Garner, 402; Gilbert, 307; Rendle, 493; Lane, 468. Total, 1,670.

IT'S A PLEASURE
See
'OUR WIVES'
Playhouse Next Week

Wasps—Stevenson, 464; Johns, 349; Wilson, 485; Smith, 437. Total, 1,735.
Wasps won three.

Imsns—O. H. Deane, 430; T. Little, 327; E. Butterworth, 313; low score, 379. Total, 1,848.

Reds—Brand, 370; Kipling, 499; Heywood, 453; McKenzie, 356. Total, 1,996.
Reds won two.

NEW METHOD FIVEPIN LEAGUE

Office Staff—Hazel Irvine, 371; Mrs. Harbinson, 181; J. Cockin, 275; G. Elliott, 356; J. Scott, 343. Total, 1,476.

Finishing Dept.—Mrs. Maclean, 323; Miss Moore, 341; Miss Lightfoot, 333; J. Crowther, 390; Mary Hutchison, 386. Total, 1,771.
Finishing Dept. won three.

Production—S. Swetnam, 623; J. Smith, 430; G. Griffin, 476; W. Arden, 386; R. Lamb, 334; low score, 136. Total, 2,363.

Salesmen "B"—J. Hartley, 499; J. Keen, 461; F. Henderson, 422; A. Dunderdale, 606; A. Muir, 486. Total, 2,484.
Salesmen "B" won two.

Executive—W. P. Pinfold, 426; J. Gardiner, 507; A. P. Pinfold, 461; E. Meadows, 416; F. A. Gibbs, 577. Total, 2,387.

Daysavers—F. Sitterington, 333; D. Fye, 418; C. Slade, 599; A. Speller, 384; P. Wilcox, 562. Total, 2,494.
Daysavers won two.

COMMERCIAL TENPIN LEAGUE

View Royal—J. Jewkes, 341; F. O'Connell, 457; L. Stenier, 322; E. Moir, 377; low score, 234. Total, 1,732.

Golden West Bakery—E. Block, 448; A. Kinnersley, 302; J. Bowcott, 360; I. Temple, 234; D. Newell, 404. Total, 1,748.
Golden West Bakery won two.

Billy Townsend Wins Decision Over Eddie Ran

NEW YORK, Oct. 9.—Billy Townsend, of Vancouver, made a rousing comeback to gain a decision over Eddie Ran, of Poland, in the ten-round semi-final at Madison Square Garden tonight. The verdict was booed by the crowd of 4,000 and Announcer Joe Humphreys found it almost impossible to get in a word. Townsend took a bad beating in the early rounds and was down for an eight count in the third chapter, but he was unhurt and finished stronger than Ran. The winner weighed 144; Ran, 146. Joe Sekyra, battle-scarred Dayton, Ohio, heavyweight, added another victory to his comeback campaign, outpointing Jimmy Braddock, of Jersey City, in ten dreary rounds of the main event.

"THE PROOF OF THE PUDDING IS IN THE EATING" > > > >

More PILSENER

LAGER BEER CONSUMED IN B.C. THIS SEASON THAN ANY OTHER BRAND OF BEER!

Leadership among all other beers sold in B.C. through ACTUAL PUBLIC DEMAND! This PROVES the fact that PILSENER is a BETTER beer! It also proves that B.C. people know and APPRECIATE good beer!

Brewed and Bottled by VANCOUVER BREWERIES LTD., *Brewers and Bottlers of*

PILSENER
DUTCH GIRL
CASCADE
U.B.C. BOHEMIAN
GILT EDGE

ALL LAGER BEERS
$2 Per Dozen
At Government Liquor Stores

Support the B.C. Government in its campaign urging the people of B.C. to help B.C. industries by confining their purchases to B.C. Products. In this lies the solution to the unemployment problem.

OLD COUNTRY ALE . . . CREAM STOUT

Important Notices, Employment, Business and Professional Directory, Wants, Etc.

The Daily Colonist

RATES FOR CLASSIFIED OR WANT ADVERTISEMENTS

One and one-half cents a word each insertion; nine cents a word a week, with a minimum of ten words each week; order. No advertisement accepted for less than twenty-five cents.

Death and Funeral Notices, $1.50 first insertion; $1.00 for each additional insertion. Marriages, Cards of Thanks and In Memoriam Notices, $1.50 per insertion.

Birth Notices, $1.00 per insertion.

Business or Professional Cards of two lines or under, $2.50 per month. Additional space at $1.25 per line per month.

Advertisers who desire may have replies addressed to a box at The Colonist and forwarded to their private address. A charge of ten cents is made for mailing replies. In this case add three words ("Box....Colonist") to the count for the number of words.

Out-of-town readers of our advertisements ask advertisers to give address as well as phone numbers, as it is not always possible to communicate through the phone.

To insure insertion Classified Ads should reach The Colonist before 10 p.m. on the day previous to publication.

Classified Ads for The Sunday Colonist will be accepted up to 10 p.m. on Saturdays.

The Colonist will not be responsible for more than one incorrect insertion of any advertisement ordered for more than one issue.

Any claim for rebate on account of errors or omissions must be made within thirty days from the date of the same, otherwise the claim will not be allowed.

The Colonist service i. available every day from 3 a.m. to 10 p.m., excepting Sunday. Just call Empire 4114.

CLASSIFICATIONS

Acreage for Rent	83
Acreage for Sale	82
Acreage Wanted	84
Autos for Hire	69
Automobiles	65
Births	1
Bicycles and Motorcycles	40K
Boats and Launches	70
Building Material	40A
Business Directory	71
Business Opportunities	80
Cards of Thanks	4
Church Notices	9
Clothing, Furs, Buoms, Etc.	40B
Coming Events	10
Dancing	36
Deaths	2
Dressmaking	38
Educational	32
Farms for Rent	80
Farms for Sale	81
Farms Wanted	85
Flats and Apartments to Rent	53
Flats and Apartments Wanted	54
For Sale, Miscellaneous	40
Furniture	40D
Fuel	40C
Funeral Directors	3
Furnished Houses for Rent	55A
Furnished Rooms for Rent	49A
Furnished Rooms Wanted	50A
Hells to Rent	36
Hotels	68
Housekeeping Rooms to Rent	51
Housekeeping Rooms Wanted	52
Houses for Sale	78
In Memoriam	5
Lodges and Societies	6
Lost and Found	29
Machinery	45
Market Specials	35
Marriages	3
Maternity and Convalescent Homes	62
Miscellaneous	40
Money to Loan	31
Monumental Works	8
Music	34
Musical Instruments	40E
Nursery Stock, Plants, Etc.	40H
Personal	21
Professional Directory	70
Property for Sale	75
Property Wanted	76
Poultry and Livestock	63
Radio	40F
Room and Board	47
Rooms and Board Wanted	48
Situations Wanted—Female	13
Situations Wanted—Male	17
Stoves, Ranges, Furnaces	40L
Summer Resorts	31
Teachers Wanted	15
Timber	30
To Exchange—Real Estate	73
To Rent—Miscellaneous	38
Unfurnished Houses to Rent	55B
Unfurnished Rooms to Rent	49B
Unfurnished Rooms Wanted	50B
Wanted—Female Help	14
Wanted—Male Help	13
Wanted Miscellaneous	41
Wanted to Borrow	33
Wanted to Rent—Houses, Furnished	57A
Wanted to Rent—Houses, Unfurnished	57B
Wanted to Rent—Miscellaneous	39
Will Trade	22

1 BIRTHS

SMITH—To Mr. and Mrs. J. Melville Smith, a son (Donald Bennie), on September 16, 1931, at United Yarde Copper Company Hospital, Jervine, Ariz.

SWEENEY—At St. Joseph's Hospital, to Mr. and Mrs. Stephen Sweeney, 615 Catherine Street, October 6, a son.

TOMATARO—At St. Joseph's Hospital, to Mr. and Mrs. Shiro Tomataro, 1122 North Park St., October 3, a daughter.

2 DEATHS

ROE—On Tuesday evening, October 6, at his home, 1328 Burleith Drive, Robert Roe, aged seventy-three years. He was born in Ontario and had been a resident of this city for twenty years. He is survived by his widow, at home; three sons, Gerald, at Crale, Sask.; Wilfred, in Los Angeles, and Alex., in Oakland; one daughter, Mrs. H. Robinson, of Oregon City, Ore.; three brothers and four sisters in Ontario and a sister in McLean, Sask.

The funeral will take place today (Saturday, October 10), at 2 o'clock, from the Sands Mortuary Chapel, and the remains will be laid to rest in the Royal Oak Burial Park.

6 FUNERAL DIRECTORS

McCALL BROTHERS
"The Floral Funeral Home"
Johnson and Vancouver Streets
Phone Garden 3011

HAYWARD'S S.C. FUNERAL CO., LTD.
Established 1867
734 Broughton Street, Victoria, B.C.
Phones—Empire 3614, Garden 7679, Garden 7683, Empire 4035.

S. J. CURRY & SON
Morticians and Funeral Directors
We maintain a modern Funeral Home with the most up-to-date equipment in Victoria. Opposite New Cathedral Phone G 5512

SANDS MORTUARY
DISTINCTIVE FUNERAL SERVICE
Office and Chapel, 1312 Quadra Street
Phones: E 7511, G 3630

THOMSON & FETTERLY'S FUNERAL HOME
1625 Quadra Street
Phone Garden 2613 Night and Day

7 FLOWERS

SAVORY'S—WEDDING BOUQUETS, Designs, etc. Phone Empire 1127. 1421 Douglas.

WOOD'S FLOWER SHOP, 1605 DOUGLAS Cut flowers and designs. Phone Garden 4014.

8 MONUMENTAL WORKS

STEWART MONUMENTAL WORKS, LTD. Take No. 6 or 7 street car to works. 1401 May Street Phone Garden 3452

9 CHURCH NOTICES

ANGLICAN

Christ Church Cathedral. Nineteenth Sunday after Trinity. Holy Communion, 8 and 8:30 a.m. Matins, 11 a.m.; preacher, the Very Rev. C. S. Quainton, Dean of Columbia. Evensong, 7:30 p.m.; preacher, the Rev. A. M. Acheson-Lyle. Church school Senior, 9:45 a.m.; Junior, 11 a.m. The Very Rev. C. S. Quainton, M.A., D.D., Dean and Rector.

St. Barnabas' Church, corner Cook Street and Caledonia Avenue (No. 3 car). Harvest Festival. Holy Communion, 8 a.m. Sung Eucharist, 11 a.m. Sunday school, 3:30 p.m. Festal Evensong, 7:30 p.m., followed by organ recital by Dr. J. E. Watson and solos by Mrs. E. Hunt and Mr. C. E. Locke. Rev. N. E. Smith, B.A., Rector.

St. Alban's, Belmont and Ryan. Holy Communion, 8 a.m. Matins, 11 a.m. Sunday school, 3:15 p.m. Evensong, 7 p.m.

CHRISTADELPHIAN

Christadelphian, Orange Hall, Courtnay Street. Morning, 11. Evening, 7:30; subject, "The Hope of Israel." You are welcome.

9 CHURCH NOTICES (Continued)

OAKLANDS GOSPEL HALL

Oaklands Gospel Hall. Lord's Day, 11 a.m., Breaking of Bread; 3 p.m., Sunday school; 7 p.m., Gospel meeting; speaker, W. Reid, Vancouver. Monday, October 12, Thanksgiving Day services, 3.30 p.m. and 7 p.m. Thursday, October 16, prayer meeting, 7 p.m.

PRESBYTERIAN

St. Andrew's Presbyterian Church. Thanksgiving services, Sunday, October 11; preacher, the minister. Sunday school, 9:45 a.m. Morning service, 11 a.m.; soloist, Madame Scott-Hurritt. Evening service, 7:30 o'clock; Sacred Cantata, "The Rolling Seasons"; soloists, Miss Crawford, Mrs. Howes, William Draper and Arnold Trevett.

SPIRITUALIST

First Spiritualist Church, S.O.E. Hall, Broad Street. 3 p.m., Healing circle. 7:30, Rev. F. Frampton. Monday, 7:30, Public circle, 323 Fort Street.

THEOSOPHY

No meeting on Monday of the Victoria Independent Theosophical Society, Jones Building, Fort Street.

10 COMING EVENTS

DANCE AT THE FORESTERS' HALL, Saturday, October 10. Doc; 9-12. Rex Wood's Old Fiddlers' Roller than ever.

DANCE EVERY WEDNESDAY, 8:30. Lower Amphion Hall, 739 Yates. Auspices Dr. Barton's Health Club. Evelyn Holt's Orchestra. Admission 35c.

DANCE, SATURDAY NIGHT, AMPHION Hall, 9 to 12. Evelyn Holt's orchestra. Admission 35c.

FREE HEALTH LECTURES, TUESDAYS, 3 p.m., lower Amphion ballroom, 739 Yates Street. Dr. A. F. Barton.

GRAND OPENING DANCE, SHRINE Auditorium, Saturday night, October 10. Celebrate with the Walkathoners here. Vaudeville, saxo. sonas by the Gene. Dancing competition with $100 in prizes. Ron Smith's orchestra, with Ron Smith as M.C. Admission 25c.

GRAND OPENING DANCE, SHRINE Auditorium, Saturday night. Celebrate with the walkathoners—prize-winners and former contestants will all be here. Dancing competition with $100 in prizes. Ron Smith's orchestra with Ron Smith as M.C. Admission 25c.

GRAND THANKSGIVING DANCE, DUNcan, B.C., October 12, 1931. Dancing 9 p.m. till 3 a.m. Hi-Hatters' Seven-Piece Orchestra.

HAMSTERLEY LAKESIDE
Afternoon teas. Dance every Saturday
OPEN ALL WINTER

HILL-CLIMB, VICTORIA MOTORCYCLE Club, at Mount Douglas Park, Thanksgiving Day, October 12, at 2 p.m. Dance at night, under auspices of Commerce, Len Acres' Orchestra.

MILITARY BOO, EAGLES' HALL, 1312 Government Street, Saturday, October 10. Prizes: Best table, $6; second table, $5; third, $4; ten-bid, $1.50. Everybody welcome. 25c.

PROGRESSIVE WHIST, HATT'S HALL, Saturday, 8.45 p.m. Good prizes; 25c. New special for grand total which started September 19.

THANKSGIVING DAY TURKEY SHOOT at Doran's farm, Sooke Road. October 12, 12 noon. Milk-fed birds. Refreshments free. come.

8:30—PARTNER WHIST AND DANCE, S.O.E. Hall, Pride of the Island. Saturday, October 10. Prizes: Two $5, two $3, two $2.50, two $2, two $1; two specials, $1. Admission 25c.

13 WANTED—MALE HELP

BOYS TO SELL LIBERTY WEEKLY AT 5 cents. Call 703 Humboldt Street.

EVERCLEAN TABLECLOTHS, OH, BOY! How our agents are cleaning up $15 daily. New discovery linen tablecloths. Ink stains and dirt erased in two seconds. Write now for free sample outfit. Triangle Products, Dept. BL4, Box 2509, Montreal.

JOHN WOOD — VOCATIONAL ADVISER. International Correspondence.
Schools: Canadian, Ltd.
Phone E 7011 709 Yates St.

SALESMAN WANTED: MARRIED MAN with long residence in Victoria preferred. If you have a large acquaintance list, sales experience is not essential. State previous occupation and age. Apply Box 7705, Colonist.

13A SALESMEN AND AGENTS

WANTED—TWO SALESMEN TO WORK through large department store in Victoria. Profitable area given, also supervision and assistance. Good remuneration to hustler and opportunity for advancement. Preference given to married man with car. State where last employed. All information treated confidentially. Apply Box 6219, Colonist.

14 WANTED—FEMALE HELP

FOR FISH CAFE — WAITRESS AND assist generally; knowledge frying. G 0172.

LADIES WANTED TO DO LIGHT SEWING at home. Good pay. Work sent charges paid. Stamp for particulars. National Manufacturing Co., Montreal.

LADIES WISHING TO MAKE EXTRA money introducing Manic Glaze, the secret of wonderful heir, to their friends. Also full-time agents; good commission. Call between 2 and 4 p.m., 706 Kings Road.

MIDDLE-AGED WOMAN, EXPERIENCED housekeeper. Apply 1416 Edgeware Road, between 1-4, afternoons.

REFINED LADY, GOOD SOCIAL STANDing, to solicit orders for very exclusive high-class line. Splendid commission and bonus. No house-to-house canvassing. Replies confidential. Box 7685, Colonist.

YOUR OPPORTUNITY TO START ON your own. Learn hairdressing; complete course, permanent waving included; easy terms. Victoria Hairdressing College, Woolworth Buildings.

14A SALESLADIES AND AGENTS

UNUSUAL OPPORTUNITY FOR A REfined lady to demonstrate desirable lines of her own, without burden of office rent. State phone number. Apply Box 7737, Colonist.

16 AGENTS WANTED

AGENTS—$10 DAILY. TAKE ORDERS guaranteed hosiery. Must wear three months or replaced FREE. Free sample outfit. Dept. R, Triangle Mills, Montreal.

LOTS OF MONEY WILL BE MADE THIS Fall by agents selling "Imperial Art" personal Christmas cards. They will have the finest and most complete line made in Canada at popular prices. Sample book free to responsible people. British-Canadian Publishing Co., 31 Wellington West, Toronto.

THE J. R. WATKINS COMPANY HAS AN opening in Oak Bay for a resident, or one who can move there, to handle the sale and distribution of their products, selling and serving hundreds of satisfied customers. This is a business which is increasing rapidly and should net a good income to the right man. For further information apply 1350 Hornby Street, Vancouver, B.C.

17 SITUATIONS WANTED—MALE

A. J. GREGG — HOUSE WINDOWS cleaned, outside, 6c each. G 3023.

BOOKKEEPER DESIRES POSITION part or full time. Expert typist. Charges very reasonable. Box 7512, Colonist.

HANDYMAN WANTS WORK OF ANY kind, by day or contract. Phone E-6781.

MASTER BUTCHER REQUIRES POSITION with view to partnership. Expert on sausages and cooked meats. Corresponds S. Wales, Medicine Hat, Alberta.

PENSIONER (EX-IMPERIAL NAVY), DEsires position as caretaker, country preferred. Terms, rent only. No incumbrance. Box 7785, Colonist.

RESPONSIBLE MARRIED MAN, ANXIOUS to secure work, either office, bookkeeping or salesman (but not door-to-door); good personality. Box 7731, Colonist.

RETURNED MAN, AGED 30, WANTS position of trust; drive car, watchman, timekeeper, etc. Box 8499, Colonist.

REFINED YOUNG MAN, STUDYING good worker, strong, wishes part-time work, city or country, in exchange for room or room and board. Box 7686, Colonist.

YOUNG MAN WISHES POSITION IMmediately; two and a half years' experience as clerk in real estate and financial office; whole or part time. Box 7731, Colonist.

17A PAINTERS AND DECORATORS

PAPERHANGING, PAINTING, KALSOmining work wanted. Phone G 6627

MESSERSCHMIDT & SONS
PAINTING, decorating and sign-ing. If you need signs, try us. G 6963. Res.: 332 Pandora; workshop at rear.

17 SITUATIONS WANTED—MALE (Continued)

PAINTING AND PAPERHANGING. LOW prices. Work guaranteed. E 4312

PAINTING, KALSOMINING — DEPRESsion prices. Why pay more? E 8590.

SHINGLING

RESHINGLING AND SHINGLING; REAsonable prices. T. Menzies, E 1931.

18C CARPENTERS AND CONTRACTORS

ALTERATIONS, HOUSE RAISING, foundations, roofs repaired. Estimates given. G-7692, G-2358 O'Regan.

CEMENT WALLS, FLOORS, LILY ponds, sewers. Cinders hauled. Erlar & Fryer. E 4636, E 9239.

HOUSES RAISED, MOVED, WRECKED. Alterations and repairs, shingling promptly attended to. Low rates. E 7389.

IF YOU WANT A CARPENTER, PHONE secretary of local union. Empire 0948.

ROOFING, HOUSE BUILDING AND alterations. Frank Webb, E 3785.

T. STOTT & SON, CARPENTERS, REpairs and alterations. E 4331.

18E GARDENERS

PRACTICAL TREE AND ROSE PRUNING, perennial borders planted. Phone E 6625.

ROCK GARDENING, LAWNS MADE, bulbs and flowers planted. Phone E 1490.

PLUMBING

FOXOORD, THE PLUMBER, IS NOW located at 1609 Gladstone. Phone.

SAANICH PLUMBING & HEATING CO. Repairs of all kinds. F. Sutton, Blanshard Road. E 4348.

18 SITUATIONS WANTED—FEMALE

CAPABLE WOMAN WANTS DAILY work, cooking, housework, convalescent nursing. Phone E 8065.

CATHOLIC YOUNG WOMAN WOULD like children and youths, attending non-Catholic schools, for religious instruction. Time of instruction and fee to be arranged. Box 7766, Colonist.

ENGLISH GOVERNESS DESIRES POSItion, usual subjects, good French. State salary. Box 7033, Colonist.

ENGLISH LADY REQUIRES POST AS companion, housekeeper, or any position of trust. Good reference. 1613 Rose Street, Foul Bay. Phone E 4653.

EXPERIENCED COOK OR COOK-general requires position at once. References. Phone E 0764.

EXPERIENCED WOMAN WANTS HOUSEwork. References. Day or hour. Phone G 1757.

GIRL OF 13 WOULD LIKE TO TAKE care of children or do light housework. Phone E 3856, evenings.

LADY RECOMMENDS ENGLISH GIRL, good cook, understands care of children; three years' reference. Box 7762, Colonist.

NURSE-HOUSEKEEPER, GOOD COOK. Box 7776, Colonist.

OPTOMETRIST, FIRST CLASS, 15 years' experience, desires position; disengaged November 1. Box 7586, Colonist.

REFINED YOUNG LADY DESIRES position, companion help; accustomed children. Box 6191, Colonist.

RELIABLE YOUNG LADY DESIRES position with elderly or business couple; good plain cook. Reference. Phone E 0334.

WANTED BY COMPETENT PERSON—Position as cook or cook-general, temporary or permanent. Empire 4533.

WANTED—STORE WORK, GIRL 15; whole or part time. Phone E 6059.

19 HELP WANTED

WANTED

AGENTS IN EVERY TOWN TO SELL engraved Personal Christmas Cards, one dollar per dozen up. Samples fitted into leather carrying case. Premier Art Guild, Victoria Street, Toronto.

OPPORTUNITIES FOR MEN AND WOMEN

ART—IF YOU PAINT YOU CAN EARN money coloring and selling Christmas cards. Problem shown free. Sample cards, 10 cents. Telly Hol Art Shop, Stair Bldg., Toronto.

EARN FROM $25 TO $50 MONTHLY AT home in spare time. For particulars write Auto Knitters Ltd., Department C107, Toronto 9.

ALL PRESENT OWNERS CREELMAN and Auto Knitters write for Needles. Olde Tyme Yarn and new wage agreement. Address Auto Knitters Ltd., Yarn Department, Toronto 9.

21 PERSONAL

A PSYCHIC ADVISER, CHARACTER analyst, Madame Olivia, 1046 Meare Street. E 0013.

ADVICE DAILY, PSYCHIC ADVISER. Life readings and Talismanic message meetings, 7:30. Surrey Bldg., 639 Yates Street. Room 6, Mrs. Scott. G 2933.

AT LOWEST RATES IN DISTRICT. Oak Bay 36-Cent Taxi. G 3132.

BALDNESS, BALD SPOTS, FALLING hair; by newer method, cure results; write today for guarantee. Free particulars. Home Remedy Co., Box 1508, Chicago, Ill.

DRIVING SAN FRANCISCO, STUDEbaker coupe, room for two, share expenses. Box 7666, Colonist.

ECZEMA, ITCH, PIMPLES, PSORIASIS, ulcerated legs, catarrh, asthma. Try George Y. Lee's Ancient Chinese Remedy. 1001 Government Street.

EYE STRAIN CAUSES FROWNS. Frowns mean the foundation of wrinkles. Eye strain often causes nervousness and irritability. Why damage your health and neglect your personal appearance when you can consult Joseph Rose, graduate optometrist, 1013 Government Street. Phone E 6014.

GIVE YOURSELF OR DAUGHTER A course of training that enables earning a living 15 different ways. Academy of Useful Arts, 746 Fort. G 3634.

WHY BE SHORT?
I CAN INCREASE YOUR HEIGHT FROM 1 to 4 inches privately in your own home, confidentially. Results guaranteed. Particulars, Surevey System, 727 Standard Bank Bldg., Vancouver.

MENZIES NURSING & CONVALESCENT Home, 130 Menzies St. Phone E empire 3011.

MADE-TO-MEASURE SUITS, $24 UP Rankin, Tailor, 734 Pandora Avenue

PERSONAL
GREETING CARDS
FOR CHRISTMAS
Printed or Engraved
Newest Designs and Colors to Select From, With Envelopes to Match
Prices to Suit All
THE COLONIST
Printing Department 1211 Broad St.

SHOE REPAIRS WHILE YOU WAIT—Bob Hawkes, "The Home of Fine Shoe Repairs," 318 Trounce Alley.

SPIRELLA FOUNDATION GARMENTS—301 Jones Bldg. Hours 9 to 6. E 8311.

SEASONS COME AND GO, BUT YOU can always depend on getting our high quality bakery goods any time. We deliver. Florence Hygienic Bakery. Phone G 7322

WANTED — LESSONS IN GAELIC. Phone E 9963, or write Box 7593, Colonist.

WOMEN'S AND CHILDREN'S DRESSES; also plain sewing. Miss Reece, 3030 Washington Avenue.

WHEN PAYING YOUR TELEPHONE bill eliminate your parking troubles by having your tires, battery, oil, etc., serviced at Louie Nelson's One-Stop Service Station, opposite B.C. Telephone Pay Office, corner Blanshard and Johnson Sts.

21A HAIRDRESSING

BY A HARPER METHOD ORADUATE, 207 Belmont House—Shampoo, 50c, scientific scalp treatment, 50c, finger wave, 50c; marcel, 50c; face and neck massage, $1; steamoil, $1. G arden 8251.

FIRTH BROTHERS' EXCLUSIVE SYSTem, Permanent Wave, $4.50 full head. For short period only. 709 Fort St.

FINGER WAVE, MARCEL, HAIRCUT and facial, in your home; experienced operators. Phone, before 2 p.m., E 5003

HAIRDRESSING IN YOUR HOME. EXperienced operator Empire 7502

MARIE FRANKLINO, HAIRDRESSER—Haircutting, water wave, marcel and shampoo. 75½ Fort, second floor. E 8234

MISS SIMMONDS, LATE OF THE SWAN Hairdressing Parlors, is now at the Harper Method Shop, 313 Seward Bldg., opposite Woolworth's. Phone E 4836.

21 PERSONAL (Continued)

25c — VICTORIA'S LOWEST-PRICED perfect wave. Skilled students. Victoria Hairdressing College, 114 Woolworth Building.

23 EDUCATIONAL

B.C. DRAMATIC SCHOOL—Director, L. Bullock-Webster, A.R.C.M., L.T.C.L.; assistant teacher, Miss Nellie Scoweroft, L.T.C.L. Central location. Big airy studio. Valuable speech training. Lasting results. Per year, $25. Phone E 1937. Visit studio. Compare results.

CRANLEIGH HOUSE, CADBORO BAY Road—Boys' day school. E 8214.

"HOW TO GET A GOVERNMENT JOB." Free booklet. The M.C.C., Ltd., 401 Kensington Bldg., Winnipeg.

NEW ERA BUSINESS SCHOOL Principal, Mrs. B. C. Keates
502-4 Central Building—Shorthand, typewriting, bookkeeping, commercial arithmetic, letter writing, high school subjects. Day and evening classes. Phone G 5025.

PARISIENNE DONNE LEONS DE Francais. Phone G 1304.

SPROTT-SHAW BUSINESS INSTITUTE
Affiliated with
The Business Educators' Association of Canada.
Autumn Opening, September 8
Courses:
Stenography, Secretarial, Commercial, Preparatory, Civil Service, Radiotelegraphy.
Write or call for prospectus.
SPROTT-SHAW BUILDING
Phone Empire 7134

SHORTHAND SCHOOL, 1011 GOVERNment Street. Business subjects, thorough tuition. E. A. MacMillan, principal. Phone G arden 4941.

THE STANDARD SCHOOL OF STENOGRAPHY AND TYPEWRITING Misses G. M. Dickson and W. G. Millican Mt. Douglas Block, Oak Bay Junction Phone G 1824

THE ROYAL BUSINESS COLLEGE HAS consented to reduce its day school fee to make it easier for students finding it financially difficult to take a business course this year. Number limited. Phone G 6016. Day and night school now open. Miss Sayer, 1003 Government Street.

MUSIC

24 MUSIC

ADAM BOYD, PIANO AND SINGING, 1112 Government. E 9924, after 2 p.m.

ATTFIELD—MANDOLIN, BANJO, GUItar, City Studio. Phone E 3611, E 3563.

BANJO, MANDOLIN, GUITAR AND ALL stringed instruments taught by W. G. Crowhurst, 1118 Broad Street. Phone Empire 4042. Res. phone Empire 9093 Hours 1 to 9 p.m.; Saturday, 9 to 1.

CHANGE OF LOCATION—DR. J. E Watson's music studio is now located at 317 Pelmbroke. Phone E 5042 from 1 p.m.; or G 1310 any time.

PERCY SCOTT — MANDOLIN, GUITAR, banjo. Teacher's diploma, composer, arranger. 1050 Oak Bay Avenue. E 2834.

PIANO, UKULELE, HAWAIIAN GUITAR, popular music specialty. B. Tully, E 0934.

SEMPLE STUDIOS, VIOLIN AND PIANO; City Studio, E 3611; Oak Bay Studio, G 7766.

24B VIOLIN

IRENE BICK STUDIO OF VIOLIN—CLASS lessons arranged. 634 Michigan. G 0046.

25 DANCING

DANCES OF SPAIN AND PLAYING OF castanets taught by Carisima, pupil of Menuel del Castillo Otero, Seville, Spain; also of Brunellischi, London. Studios, 634 Michigan. G 6857.

JOVIKOFF, PROFESSOR DANCING, for tiny tots, children, business girls. 720½ Fort Street. Phone E 6523.

RUSSIAN BALLET SCHOOL, OAK BAY Junction. Ballet, tap, ballroom, Highland, etc. E 8621.

THE WESTERN SCHOOL OF DANCING. Dorothy Cox, Certificate London. Enz. Every branch and ballroom. Up-to-date studio cold floor. 1037 Burdett Ave. Phone.

VICTORIA STUDIO OF DANCING—ALL the latest in ballet and social. Jose Farrington, Castle Block, Fort Street.

VIOLET POWKES STUDIO OF STAGE dancing, 1 Mahon Block, 1112 Government Street.

28 DRESSMAKING

CHOKERS, FURS, REMODELED; MODerate charge. Phone G arden 2852.

HIGH-CLASS ENGLISH DRESSMAKING Mrs. C. Stuart, 303 Stobart Blds. E 3693.

LADIES' AND CHILDREN'S COATS AND dresses. Phone G arden 7655.

LOOSE COVERS FOR FURNITURE AND car. Dressmaking. Phone Empire 7770.

29 LOST AND FOUND

FOUND — FUR NECKPIECE. OWNER can have same by proving property and paying for ad. 3203 Bellevue Road.

LOST—LADY'S GOLD WRIST WATCH, black strap. Blue Lins bus or Trensil Road. Reward. E 6098.

LOST — FOX FUR NECKPIECE, BEtween Cook Street and Cedar Hill P.O. Please phone G 1947.

LOST—BETWEEN NORTH PARK STREET and Douglas, gentleman's oxford. Please phone E 0857. Reward.

LOST—LADY'S PLATINUM RING, SEVEN diamonds and six emeralds. Handsome reward. Finder please communicate with Manager, Empress Hotel.

LOST—FRIDAY AFTERNOON, LADY'S fawn and brown leather purse, contains money, bankbook, etc., on Quadra Street, near Quadra School, or Finlayson Avenue. Phone G 4391. Reward.

REWARD FOR RETURN OF DIAMOND and emerald cluster ring, platinum setting, lost about September 16. Finder please notify Box 7663, Colonist.

30 TIMBER BROKERS

FOR SALE—1¼ MILLION FEET TIMber, close to railroad. Mora available. Apply 1321 Broad Street.

31 MONEY TO LOAN

AGREEMENTS AND MORTGAGES PURchased. Money to loan. Foot & Co., Barristers, Bank Nova Scotia Bldg.

MONEY TO LOAN ON IMPROVED property at current rates of interest. Heisterman, Forman & Company, 303 View Street. Phone E 4181.

MONEY TO LOAN ON IMPROVED REAL estate at current rate of interest; strictly confidential; quick decisions; reasonable charges. F. R. Brown & Sons, Ltd., 1112 Broad Street. Phone G arden 7171.

35 MARKET SPECIALS

ASK FOR CUT FLOWERS, TOMATOES, Devonshire and whipping cream, Jersey milk and butter. Hyacinth bulbs at lowest price ever. Pollock Bros.

AT PUBLIC MARKET—NEW SEASON kippers, fresh herrings. Robert Spouse & Sons, Ltd.

CAULIFLOWER, ALL SIZES; ALSO Savoy cabbages and outdoor grown tomatoes at Stall 16. Oaley, Gordon Head

CHRYSANTHEMUMS, PEONIES, IRIS, lily of the valley, Madonna lilies, etc. Now is the best time to plant. F. Wood, Stall 62.

DEVONSHIRE CREAM AND JERSEY whipping cream a specialty at W. Dellimore's, Stall 30. Also eggs, veal, lamb, pork.

ECONOMICAL POULTRY BUYERS WILL save by visiting Stall 43 for Thanksgiving poultry. H. W. Bentley.

FEED THOSE KIDDIES MORE CHICKEN soup. Bollins fowl, 15c per lb. and up. Stall 46. H. W. Bentley.

FINE, FRESH FLOWERS FOR THANKSgiving, cut market mornings. Carnation plants, new, clove scented tomatoes. Savident, Stall 107.

FOR PORK, VEAL, LAMB AND FARM produce go to Stall 23 W. B. S. Polson.

FOR THE BEST NEW-LAID EGGS, dressed poultry, see H. J. Bell, Stall 29. Phone Colquitz 407.

SEE OUR DISPLAY OF THANKSGIVING poultry at Stall 31, main entrance. Island turkeys, ducks, roasting chickens, capons and young fowl; all milk fed and priced right. We deliver. Joseph Day, phone G 3262.

38 TO RENT—MISCELLANEOUS

FOR RENT — HALL, SUITABLE FOR church services; Oak Bay district. Apply Room 302, Pemberton Building, or phone E 6023.

37 MISCELLANEOUS

ALL YOUR TRASH WILL BRING YOU cash, such as rags, bottles, also tools, stoves, furniture, or anything else. We call anywhere and pay best prices. Phone G arden 4752.

COME IN NOW AND ORDER
From Our Large Selection of Private CHRISTMAS CARDS AND FOLDERS
Our samples show complete and exclusive lines. Newest designs and colors to select from, with envelopes to match.
THE COLONIST
Printing Department 1211 Broad St.

SAWS, ALL KINDS, FILED, SET, gummed, etc. Phone W Emery, 1537 Gladstone Avenue.

39 WANTED TO RENT—MISCELLANEOUS

CLUB QUARTERS REQUIRED. MUST have lounge and meeting facilities. This is not a beer club. Box 903, Victoria.

40 FOR SALE, MISCELLANEOUS

40A BUILDING MATERIALS

REAL LUMBER BARGAINS

No. 3 Clear Fir Ceiling, short lengths	$15.00
No. 3 Clear Fir Ceiling, short lengths	$18.00
No. 1 Cedar Shingles, per square	$3.40
No. 1 XXXXX Cedar Shingles, per square	$3.90
No. 2 XXX Cedar Shingles, per square	$1.40
Lila Time Brand stained shingles, per square	$7.00

CANADIAN PUGET SOUND LUMBER & TIMBER CO., LTD.
Foot Discovery St. Phone G 7131

SOME OF OUR $10 SPECIALS
1 x 4 Short Flooring.
1 x 4 No. 3 Common Flooring.
1 x 6 No. 3 Common Flooring.
1 x 10 No. 3 Fir Shiplap.
1 x 6 Short Siding.
2 x 4 No. 3 Common.
1 x 3 Short V Joint.
⅝ x 3 Short V Joint.
⅝ x 4 Short V Joint.
See Us for Lumber Bargains
SIDNEY LUMBER CO., LTD.
3116 Government St. Phone G 3515

40B CLOTHING, FURS, SHOES, ETC.

FOR SALE—SHAWL, SILK; VERY OLD; perfect condition. Phone G 1350.

40C FUEL

100 LBS. SACK COAL, 75c. DELIVERED Phone G arden 8101-3102.

40D FURNITURE

'WARE JEWNIOHTED STATES!
LOCAL businessmen, needing change for a $20 Canadian note in Seattle Saturday, left it with a merchant, and did not realise until on the boat he had been given Canadian money in change. A solution to your furniture worries can be found at
WILLOWS, PLOWMAN CO.
1121 Blanshard St. Phone G 4424
For "BETTER CLASS" Used Furniture

3-PIECE CHESTERFIELD SUITE IN mohair (brown), with double-aided cushions; like new, $80. E 6746.

AT WILLOWS, PLOWMAN CO. "BETTER CLASS" Used Furniture Warehouse—Two bedroom suites, $47 and $79; dinette suite, $39; solid oak English sideboard, $115; divanette suite, $69; fibre set, $42; solid mahogany library table, $55; solid quarter-cut oak dining suite, $99; Davenport bed, $22; English mahogany wardrobe, $60; three Barrymore carpets, $25, $27, $29; set of five sporting prints, $10. Jacobean style den set, $39; three plated tea sets, $8.50 to $39. You can easily put in an hour looking round our large rooms without being bored. Phone G 4424.

HANDSOME FIVE-PIECE SUNROOM suite, spring seated; two twin mahogany beds, complete; chairs, linoleum, etc., nearly new, cheap; leaving town. G 7852.

40E MUSICAL INSTRUMENTS

GRAND PIANO (WILLIAMS), GOOD condition; $150 for quick sale. E 7762.

OCARINAS, ALL THE RAGE, FROM 50C up. George's Music Store, 713 Pandora.

40F RADIO

ARIALS FUT UP, $3.75, COMPLETE. Jacob Aaronson. Phone G 4722.

GUARANTEED SECOND-HAND OR new electric radio sold on easy terms, or time-tube by the week or month. Also tubes tested free by a modern, up-to-date tube tester. Jacob Aaronson, 581 Johnson Street. Phone G 4722.

GET A GOOD SECONDHAND RADIO AT a very low price. All guaranteed. Call and see for yourself. S. Goucher, 765 Yates Street.

PHILCO A AND B ELIMINATORS, $10 up; B and C batteries, all sizes. Phone 100 ft. Expert radio service and repairs. H. D. Mainwering & Co., 615 Fort Street. Phone G 7321.

RADIO SERVICE. ALL MAKES OF radio receivers repaired. Silver-Marshall Service Station, E. P. Siddall, 320 Moss Street. Phone E 2563.

ROGERS ELECTRIC RADIO, BEAUTIFUL walnut cabinet. Originally sold for $410. Sale price, $80. Terms: $6 cash, $6.50 monthly. Hudson's Bay Company.

THE TALK OF THE TOWN—NEW 1932 Northern Electric radios, $19.50 and $169.50. Beautiful console models. Also a mantel Northern Electric radio at only $69.75. $50 for your old radio or gramophone. Jacob Aaronson, 581 Johnson St. Phone G 4722.

WE ARE EXCLUSIVE AGENTS FOR Silver-Marshall Radios, prices from $89.50 upward. Walker Radio Station, near Johnson Street Bridge. Phones: G 7104 and G 7105.

SALE OF RADIOS
EXTRAORDINARY BARGAINS in 1931 and 1930 Models, All in Beautiful Walnut Cabinets

1930 VICTOR: Regular list $265	$97.50
1930 SONORA: Regular list $295	$119.50
1931 Victor: Regular list $335	$139.00
1930 EVERREADY: Regular list $225	$97.50
1931 ROGERS: Regular list $145	$109.50
1930 MAJESTIC: Regular list $265	$97.50

All sold on our usual guarantee and on our popular deferred payment plan.
RADIO, DEPT., THIRD FLOOR
HUDSON'S BAY COMPANY

40G OFFICE AND STORE EQUIPMENT

WANTED — SMALL SECOND-HAND showcase. Must be cheap. Phone E 7011.

40H NURSERY STOCK, PLANTS, ETC.

LOGANBERRY CROWNS FOR SALE. Phone E 3684.

40K BICYCLES AND MOTORCYCLES

ANNUAL SALE OF REBUILT BICYCLES, from $12.50 to $22. New C.C.M. bicycles, $35; racing bicycle, C.C.M. Flyer, sale price, $37.50; regular $70.00. Victory Cycle Works, 631 Johnson Street. Phone G 4722

B.S.A. MAN'S BICYCLE, LIKE NEW, $30. 2184 Cadboro Bay Road. E 8314.

BICYCLE REPAIR PARTS, TIRES, tubes, etc., lunch kits and Thermos bottles.

A Mart for Busy Readers—House and Business Property for Sale and Exchange

55 HOUSES TO RENT (Continued)

TEN-ROOM FULLY MODERN HOME, in the very best of condition, inside and out. Glassed-in balcony, large living-room, several open fireplaces, five bedrooms, two bathrooms, billiard-room. Furnace heat. Large lot. Garage for two cars.

This property is well located in best part of the city. Will rent unfurnished or partly furnished.

J. N. HOLLAND, 208 Pemberton Blk.

4-ROOM DUPLEX SUITE, WALKING distance, $35. Ultra-modern home of 5 rooms, on Marine Drive. Frigidaire, automatic hot-water heating plant, hardwood floors, etc., $75. Two 4-room duplex suites, close to Marine Drive, $25 and $26. Meharey, Roe & Co., Ltd., 924 Fort Street, corner Broad Street. Phone E 1187.

658 PINE STREET—SIX ROOMS AND garage. $22.50. Phone G 5941 or E 8627.

4-ROOMED COTTAGE, $15 PER MONTH. Phone G 3962. 1937 Heultain Street.

140 SIMCOE STREET, CLEAN SIX-roomed house. Phone G 7976.

57 WANTED TO RENT—HOUSES

57A FURNISHED

FURNISHED HOUSE, 4 OR 5 ROOMS; must be reasonable rent. E 3924.

57B UNFURNISHED

WE HAVE A WAITING LIST OF TENants for unfurnished houses in all parts of the city. List with us for immediate results. F. R. Brown & Sons Ltd., 1112 Broad Street. Phone G arden 7171.

61 SUMMER RESORTS

61A COTTAGES AND CAMPSITES

ATTRACTIVE SUMMER SEASIDE COTtages to let, semi-furnished; also accommodation in modern stucco auto camp, every convenience. Apply McMorran's Pavilion, Cordova Bay, near Victoria.

LANGFORD LAKE—FOUR-ROOM COTtage, furnished, city water, electric light; lake frontage; rent $12.50. Apply 823 Bay Street.

SUMMER COTTAGE AT BRENTWOOD to exchange for town property, vacant or improved. Phone E 1188.

63 POULTRY AND LIVESTOCK

63A POULTRY AND SUPPLIES

FOR SALE—YOUNG MAMMOTH PEKIN ducks, laying; also pullets. E 2457 after 6.

FOR SALE OR TRADE FOR CHICKENS —100 pigeons. 3341 Maple Street.

LEGHORN PULLETS, PURCHASED NOW, will prove a very profitable investment. Inspect our stock. The Hatchery, 973 Swan Street. E 6091.

READY TO LAY PULLETS, PUREBRED Rhode Island Red, Bargoss strain; $1.25 each. Phone G 1321.

50 R.I.R. PULLETS, R.O.P. STOCK, starting to lay, 3267 Quadra Street.

63B HORSES

FOR SALE—SADDLE HORSES; ALSO delivery mare. 811 St. James' Hotel.

63F DOGS

A SAROAIN IN WHIPPETS, GROWN does or pups. Apply 2532, Fernwood.

FOR SALE — PUREBRED AIREDALE dog, year old, good natured. Price reasonable. Box 7701, Colonist.

WANTED — FOX TERRIER, WIRE-haired, under six months; male. Box 7758, Colonist.

YOUR OPPORTUNITY TO GET BEAUtiful springer spaniel puppies, sex dogs, from my first prize parents. Phone 49R, Sidney, or come out to Deep Cove and see them. Bazeline, W. C. Burns, Sidney, B.C.

63E GOATS

AT STUD—SAANEN BUCK; FEE $2.00. Jones, Derby Road, G arden 2260.

PIGS

YOUNG PIGS, $4.50. L. GODDARD, Tod Inlet P.O., phone Keatine 14M.

5 YORKSHIRE SOWS, 7 MONTHS OLD, good for breeding or butcher. H. J. Veale, 2456 Saanich Road.

64 MACHINERY

NATIONAL MACHINERY CO., LTD., OF Vancouver, are disposing of machinery and equipment of Vancouver Lumber Company and Vancouver Cedar Mills.

65 AUTOMOBILES

65A FOR SALE

AUTO SPECIALS

AUBURN 8-cylinder sedan, $700. Buick 5-passenger standard six sedan, $450. Paige sedan, 6-72 model, $275. Six-cylinder Daimler-Knight engine, 4-speed transmission, like new, $125. 1929 Studebaker Commander sedan, $700. Two-ton Garford truck (new), only $650. 1922 Hupp touring, $125. Studebaker Standard "6" sedan, only $275. Cadillac eight, model 61, make a good service truck, $325.

"MR. JUNKIE"

837 View Street Phone E 7521

ALL CAMERON BARGAINS — 1930 Auburn cabriolet, $1,000. Chevrolet cabriolet, $275. Nash cabriolet, $600. 1929 Ford "A" roadster, $390. 1928 Whippet "4" sedan, $235. 1927 Ford sport roadster, $125. McLaughlin special, $125. McLaughlin light five-passenger, $85. 1926 Ford truck, $60. Dodge touring, completo, $60. Ford sedan, $45. Ford light delivery, $15. Ford tourine (Henry streined himself building this right), $21.50. Parts for Buick, McLaughlin, Ford engines, $5. Ford tires, $2; 29x4 tires, $2. Terms and trades. Cameron, 1046 Fort.

ALL BELOW MARKET VALUE—1926 Dodge four-door sedan, a well-kept car in extra good condition, paint, upholstery and general appearance leave nothing to be desired. The balloon tires are all real good. Compare this car with any other at our low price of $295. Pontiac four-door landau sedan, 1927; this car is in wonderful condition throughout, it runs and looks good and has two brand new tires and is priced below market value at $325.

W. FRANK CAMERON AUTO WRECKING 946-953 View Street Phone E 6622.

A SNAP, $295 — LATE 1928 FORD Fordor car in first-class condition, has rack on back, two spare tires and wheels with outlaw fenders in front. Apply Jack Slater, 849 Government Street.

DOLLAR DAY AT CHISHOLM'S GARAGE —1924 Chev. touring, balloon tires, for $90. 1923 Chev. tourine for another $1. Dominion Garage, 613 Courtney St. E 6122.

FEDERAL TRUCKS. CAMERON MOTOR Co., local distributors. Corner View and Vancouver. Phone E mpire 9022.

FORD (1924) COUPE. FINE CONDITION, $50. 1924 Ford tourine, a buy at $35. H. Lillie's Garage, at Causeway.

FORD MODEL "A" COUPE, IN SPLENdid condition: $450. Jones Bros., corner Yates and Quadra. Phone E 4021.

MAXWELL SEDAN, A STRONG REliable car, in excellent running order. $185 or near offer. E 0017.

NEW-DAY JEWETT COACH, 1926 — A genuine bargain. Finished in deep green trimmed with black; mechanically satisfactory; at a very low cost. Tires are practically new. See this car. $225

EVE BROTHERS, LTD.
900 Fort Street Phone E 4166
Distributors Graham Cars and Paige Commercial Car

PLEASING IN PERFORMANCE AND EASY ON THE POCKETBOOK—H. A. DAVIE, LTD., USED CARS.

BUICK SEDAN—Seven-passenger, in fine condition. Great satisfaction and comfort at low cost. Guaranteed. $600

1930 AUBURN SEDAN—A fine looking roomy six-cylinder, in excellent condition. A mighty good buy. Guaranteed. $775

Others—Buicks, Pontiac, Graham Paige, Essex, Knight, Star, Studebaker, etc.

H. A. DAVIE, LTD.
Buick and Pontiac Cars
G.M.C. Trucks
840 Yates St. 851 Johnson St.
Phone G arden 6154

PLYMOUTH 1928-29 SEDAN, EXCEPtional value and fine condition. Must see and drive to appreciate. Owner sick, must sell; $445 takes it; worth $150 more. Phone E 8402, 2616 Colquite Avenue.

PHONE G 1161, OR NIGHT CALLS AS listed in phone book. Thomas Plimley, Ltd., for prompt and reliable towing service.

65 AUTOMOBILES (Continued)

SIX — MORE CHEAP CARS — SIX
1925 FORD TUDOR SEDAN $75
1924 STAR TOURING $95
4-wheel brakes
1924 DODGE BROS. TOURING $95
1925 STAR TOURING $125
1925 STAR 2-DOOR SEDAN $185
1924 STUDEBAKER SEDAN $150
MASTERS MOTOR CO. LTD.
690 Yates St. Phone E 3641

SNAP—1929 NASH STANDARD "6" cabriolet; good condition; $575. Terms arranged. Apply owner, Box 7708, Colonist.

BARGAIN OFFERS
TWO (ONLY)
WHIPPET FOUR-CYLINDER CARS

THESE are 1931 models and have never been driven. They offer the finest specifications of any light car, and are equipped with such fine car features as full-force lubricated motors, silent timing chains, smooth four-wheel brakes, full Timken roller bearings throughout, single plate dry disc clutch, four double-acting hydraulic shock-absorbers, deep pile plush upholstering, adjustable front seat, and many other features.

These cars are the most economical transportation in town, and are built to give absolute satisfaction.

See these cars this week if you want to save some real money.

REGULAR PRICES
SEDAN AT $1,026; COACH AT $900
FOR THIS WEEK ONLY

SEDAN	COACH
$695	$595

THOS. H. WEEKS & SONS, LTD.
866 Yates Street
Willys and Willys-Knight Dealers
Open Evenings Till 6

1929 AUBURN SEDAN, LOOKS LIKE new, $700. 1926 Paige sedan, in beautiful shape, $485. 1926 Chev. sedan; has only done 14,000 miles, looks like a new car; $450. 1928 Whippet sedan, in good shape, $350. 1927 Dodge coupe, new paint and in good shape, $380. 3 Chev. tourines, with licences, $40 and $50. 1929 Reo truck with 4-wheel hydraulic brakes, 4-speed transmission, $850. 1½-Ton Federal truck, $275.

CLARKE'S GARAGE
621 View Street E 8041

JAMESON MOTORS, LTD.
JAMESON MOTORS PREVENTIVE ROAD AND RESIDENTIAL SERVICE WITH EVERY GUARANTEED USED CAR FOR ONE YEAR.

1927 CHRYSLER "6-60" SEDAN, fully guaranteed, one year's oiling and greasing service, for $645
1929 DE SOTO "6" COACH, fully guaranteed, one year's oiling and greasing service, for $645
1928 ERSKINE COACH, fully guaranteed, one year's oiling and greasing, for only $445
1927 PONTIAC SEDAN, fully guaranteed, one year's oiling and greasing service, for $345

JAMESON MOTORS, LTD.
740 Broughton St. Phone G 1161

BUY HERE WITH CONFIDENCE
$750—CHEVROLET SEDAN, 1930.
$725—MARQUETTE ROADSTER, 1930.
$725—BUICK COACH, 1926.
$625—CHEVROLET SEDAN, 1929.
$575—DODGE SEDAN, 1926.
$450—DURANT SEDAN, 1926.
$350—CLEVELAND SEDAN, 1926.
$300—CHRYSLER "70" TOURING, 1925

THE MOTOR HOUSE,
(Victoria), Ltd.
Chevrolet Dealers
Phone E 1107 671 Yates St.

SPECIAL
1928 GRAHAM-PAIGE SPORT SEDAN (MODEL 610), SIX WIRE WHEELS AND TRUNK RACK, ONLY $600

A. E. HUMPHRIES MOTORS, LIMITED
Open Evenings 625 Yates St.

THOMAS PLIMLEY, LTD.
Serving the Public for 36 Years

WILLYS-KNIGHT TOURING, 1924	$235
FORD ROADSTER, 1925	$100
FORD TOURING, 1927	$125
ESSEX COACH, 1926	$150
WHIPPET CABRIOLET COUPE, 1926	$495
CHEVROLET "6" SEDAN, 1929	$635
ESSEX SEDAN, 1928	$685

"Ask Any Plimley Used Car Owner"
THOMAS PLIMLEY, LTD.
Established 1893
1010 Yates Street Phone G 7161

CERTIFIED USED CARS
HIGH IN QUALITY — LOW IN PRICE
CHEVROLET SEDAN, Only $295
CHEVROLET "6" SEDAN. Late model, in perfect condition. $595
DODGE VICTORY "8" SEDAN. A wonderful car at the low price of $850
NASH SEDAN—We are simply giving this away at $625

A Special Buy For This Week
ROOSEVELT "6" SEDAN, 1929—Six wire wheels and trunk rack. Perfect condition. $875

Many Others
BEGG MOTOR CO., LTD.
Yates at Quadra
Used Car Lot, 636 Yates
Open Evenings Phone G 1144
Dealers La Salle, Cadillac, Nash, Dodge and Plymouth

PRICES SLASHED ON ALL OUR USED CARS—BUY NOW WHILE THEY LAST

1930 FORD TUDOR SEDAN	$125
1927 FORD FORDOR SEDAN	$215
1928 FORD TUDOR SEDAN	$395
1929 FORD SPORT COUPE	$475
1929 ESSEX COACH	$375
1928 WHIPPET PANEL DELIVERY	$395
1930 FORD TUDOR SEDAN	$595

Many Others
NATIONAL MOTOR CO., LTD.
816 Yates Street
Phone G arden 6177 Open Evenings

1924 HUDSON SPEEDSTER; GOOD top and curtains; mechanically O.K.; $125. G 4796.

1930 CHEVROLET—A BARGAIN FOR cash. Holmes, E 7155.

1930 ESSEX COUPE WITH RUMBLE seat; only run five thousand odd miles; like new in every respect. Will be sacrificed. See it at A. W. Carter, Ltd., 831 Yates Street.

65B WANTED

HIGHEST PRICES FOR OLD CARS FOR wrecking. Phone G 5093. 555 Johnson.

USED CARS BOUGHT AND EXchanged. Masters Motor Co., Ltd.

WANTED—SMALL CAR IN GOOD CONdition; state price and make; cash. Apply Box 7787, Colonist.

WANTED—A LATE MODEL CAR. IN good condition; coach or sedan. Price must be reasonable. Will pay cash. No dealers. Box 7685, Colonist.

WE CAN STILL USE A FEW LIGHT cars for cash. A. W. Carter, Ltd., 831 Yates Street.

WILL PURCHASE 1930 CHEVROLET OR car of similar size. Box 7755, Colonist.

68 BUSINESS OPPORTUNITIES

HIGH-CLASS RESTAURANT
UP-ISLAND TOWN

ANNUAL GROSS TURNOVER IN THE neighborhood of $10,000; fully equipped going concern. Very fine family business.
FOR QUICK DISPOSAL REDUCED TO
$2500
For full particulars apply
OLIVER, STEWART CLARK & CO., LTD.
Winch Bldg. 640 Fort St. Phone E 5041

FOUR GROCERY STORES (SOME vacant), fixtures and fittings; five and six-roomed dwellings attached; small stocks. Also rooming houses, hotels, market gardens, partnerships, etc.
PATTERSON REALTY
645 Pandora Phone E 6225; Night G 6445

GOOD CORNER STORE, OWNER GOING to England. 1726 Quadra Street.

NICE DRYGOODS BUSINESS IN EXcellent locality. Postoffice in connection which more than pays rent and telephone. Owner going abroad. Price $1200

THE INDEPENDENT INSURANCE AGENCIES, LTD.
574 Yates St. Phone G 1851

TO INVESTORS—CALL ON PATTERSON Realty, 645 Pandora, and ask them to show that property within one block of the City Hall now paying 24 per cent. gross, on today's price of $16,000

WANTED — STORE, CONFECTIONERY, grocery or mixed, with living quarters. Box 7694, Colonist.

70 BOATS AND LAUNCHES

FOR SALE $750

NO. 109—A WONDERFULLY EQUIPPED DAY CRUISER, 26 ft. by 6 ft. by 2 ft. 6 ins.; built only two years ago at a cost of over $2,000.
Liberal Terms Allowed
BLUE PETER BOAT AGENCY
640 Fort Street E 5041

5 H.P. WOLVERINE MARINE ENGINE, heavy duty; also 9 H.P. 2-cylinder Regal. H. Lillie's Garage, at Causeway.

21-FT. SPEEDBOAT HULL, CHEAP. Also two engines, $25 and $35.
ROOD BROS.
Gorge Boathouse (on Island Highway)
Take Gorge bus to Boathouse, or No. 5 street car

71 BUSINESS DIRECTORY

AUTO RADIATORS AND FENDERS

AUTO RADIATOR, BODY AND FENDER Specialists. Workmanship that cannot be excelled.
BURGESS BROS.
1209 Quadra Street Empire 8321

BUILDERS AND CARPENTERS

ANYTHING IN BUILDING OR REPAIRS. Phone Empire 4626. Roofing a specialty. T. Thirkell.

BRICK AND CEMENT

CHIMNEYS, FIREPLACES (SPECIAL designs), cement sidewalks, basement floors. Horspool, 363 Davida. G arden 1842.

DYEING AND CLEANING

CITY DYE WORKS—GEO. McCANN, Proprietor. 644 Fort St. Phone G 1631.

DRYGOODS—WHOLESALE

WHOLESALE DRYGOODS — TURNER, Beeton & Co., Ltd., wholesale drygoods importers and manufacturers. Men's furnishings, tents. "Big Horn" Brand Shirts. Overalls. Mail orders attended to

ELECTRICIAN

ELECTRICAL CONTRACTING, JOBBING —Moderate prices. E 6368, E 6416.

EMBOSSED STATIONERY

PRIVATE STATIONERY, EMBOSSED IN any design or color. The Colonist Commercial Printing Dept. G arden 5241.

FLUFF RUGS

WE MAKE BEAUTIFUL FLUFF RUGS from your old carpets. Vancouver Fluff Rug Co., 806 W. 17th, Vancouver. B.C. Fair. 77.

FLOOR SURFACING

V.I. HARDWOOD FLOOR CO.
721 Johnson Street G arden 7314
Victoria's Leading Floor Specialists
Old floors renovated with electric machines

WESTERN FLOOR SURFACING CO.
454 Gorge Road E mpire 8918
Laying, Sanding and Finishing
Old Floors a Specialty

HARDWOOD FLOORS

V.I. HARDWOOD FLOOR CO., 721 Johnson St. Phone G 7314. Free estimate on laying and renovating. Electric machines.

LITHOGRAPHING

LITHOGRAPHING — LITHOGRAPHING, engraving and embossing. Nothing too large and nothing too small. Your stationery is your advance agent. Our work is unequaled west of Toronto. The Colonist Printing & Publishing Co., Ltd.

PUBLIC STENOGRAPHERS

ETHEL SEYMOUR, 207 CAMPBELL Building, Douglas Street. Phone G arden 2525. Authors' manuscripts, law and general. Strictly confidential.

PRINTING

WHY SEND YOUR PRINTING ORDERS East, when you can get them done better, quicker and at the same price at The Colonist Printing Department?

RAZOR BLADES

MOTHER SAYS BUY MYATT'S BRITISH blades. Cost no more.

RESHINGLING

RESHINGLING — CUT RATE. PHONE E 5012. W. A. V. Robertson & Son.

WOOD

ALL KINDLING WORRIES BANISHED If you use Phoenix firelighters. Winter supply (200 guaranteed fires), delivered in basement, $5. Bundles of ten, 25c, from your local stores. Phoenix Firelighter Co., Victoria. Phone E 0722. Patent pending. Immediate delivery.

SHAWNIGAN DOUGLAS FIR WOOD COMPANY
790 Hillside Phone E 3914

ALL FRESH WATER WOOD, PER CORD $4.75
Two cords, $9; ½ cord, $2.50; inside blocks and kindling, $6 cord; bone dry slabs, $5.50 cord. Satisfaction guaranteed. Sole agency for Shawnigan Lake Company's wood.

BEST RICKWOOD, STOVE LENGTHS, good value, $7.00 cord. Phone E 8901.

BEST QUALITY CORDWOOD, STOVE lengths, $7.00 per cord; 2-cord lots or over, $6.50 per cord. Phone E 0068.

BEST RICKWOOD, STOVE LENGTHS, good value, $7.00 cord. Phone E 8901.

DRYLAND WOOD, NO. 1 FIR, IN STOVE lengths, $7. Phone G 6025. Hansen.

DRYLAND — GUARANTEED DRY, NOW $6, before $7. Sept. 10 to 22, G 8521.

DRYLAND FIR MILLWOOD, $5.50; BONE dry fir millwood, $6.50 cord. For quick delivery phone E 7484.

DRYLAND MILLWOOD—RODGER, Alpha Street. G 2314. Night, G 5062.

DRY MALAHAT SLABWOOD — NEVER been in water, $5.50 per cord. E 6041.

SEASONED MALAHAT SLABWOOD, $6.50 per cord. Phone E 8901.

SHAWNIGAN, MALAHAT, YOUBOU AND DRYLAND WOOD CO.
HILLCREST DRYLAND $4.50 — CORD — $6.00 KINDLING
Berk slabwood, easy to split, per cord, $6; inside blocks, $9; mixed, $4.75; kindling, $9. 2022 Douglas Street. G 8412 (after 6 3041) night. All fir wood guaranteed.

SPECIAL SALE OF DRYLAND WOOD, never been in water, $5.25 a cord; 2 cords $5 a cord; fresh-water wood $4.75 a cord; 2 cords $4.50 a cord. Kapoor Wood & Coal Co., G 2714.

BEST WOOD IN TOWN
ONE CORD $4.75 TWO CORDS $9.00
Half Cord, $2.50. Youbou and Cowichan fresh water wood, inside dry, $9.00 cord. Phone E 4522 from 7 a.m. to 10 p.m.

72 PROFESSIONAL DIRECTORY

BARRISTERS

POOT & CO.
Barristers, Solicitors, Notaries, etc. Members of Manitoba and British Columbia Bars. G arden 5541
Bank of Nova Scotia Bldg., Victoria, B.C.

OSTEOPATHIC PHYSICIANS

DR. VERNON S. TAYLOR, REGISTered and licensed. 405-7-8 Belmont Building. Phone E mpire 7622.

PATENT ATTORNEYS

T. L. BOYDEN, M.I.E.E., AUTHORIZED by Canada and U.S. Patent Offices. Twenty years' experience. 612 View; E 0929. And at Vancouver.

75 EXCHANGE—REAL ESTATE

BURNABY, B.C. SALE OR EXCHANGE. 1¼ acres; nearly new, up-to-date four-roomed bungalow, electric light, gas, bath, toilet, cement basement, furnace. Garage. Good garden, fruits (large and small); poultry house 800 birds. Close car line, near Central Park. Exchange for larger modern house, with acreage, etc., up to 89 acres, good locality and situation anywhere, Vancouver Island preference. P.O. Box 537, New Westminster, B.C.

CITY BROKERAGE TRADES — HOUSE properties and cash for good business property, revenue producing, up to $40,000. Apartment block, close in, $30,000, with equity of $15,000; what offers? Three rooms, Oak Bay way, end $500 difference, for four rooms Victoria West. Lovely bungalow, on waterfront, for house and couple of acres on waterfront, Brentwood or Deep Cove. We have a large list of trading properties, when wanting an exchange, see us first. City Brokerage, 1009 Blanshard Street.

HIGH LOCATION, AMONGST THE oaks, sea and mountain views. A really well built bungalow, two years old, ten-inch cedar siding, painted white, last a lifetime. Five rooms, living-room 15 x 26, large dining-room, two fine bedrooms, cedar lined closets, full cement basement, enamel wash tubs, furnace, blinds, linoleum goes with it. Two lots, all fenced. Property cost $7,500, clear title, will trade on basis of $6,000 for small bungalow on one lot and $200 cash. No reasonable proposition refused. What have you?

WANTED — FIVE-ROOM BUNGALOW, up to $4,200. Will pay $500 cash and trade one-and-a-half-story seven-room house in prefect condition. Nicely papered walls. Polished floors in hall and living-room. Den with electric fireplace. Three-quarter cement basement. Furnace, wash tubs. Garage. Two lots. Full-sized tennis court. Terms $31. Situated in Gorge district. High ground and nice location. Clear title. Valued at $3,750.

If you have anything really good at reasonable prices kindly see Mr. V. Sanshawe.

B.C. LAND & INVESTMENT AGENCY, LTD.
922 Government St. Phone G 4115

NEW AND WELL-BUILT STUCCO BUNgalow in lovely situation, near park and sea, with 1½ acres of nicely cleared land. City water. Low taxes. Will trade for Oak Bay house.
PEMBERTON & SON
625 Fort Street Phone G 6124

OWNER WILL EXCHANGE EQUITY OF $4,000 IN $5,500 six-room city bungalow for suitable farm, not too far out of town. Give location and particulars to Box 7736, Colonist.

WE HAVE A MODERN FIVE-ROOMED BUNGALOW (value $2,700), near Jubilee Hospital, in perfect condition throughout. Full cement basement, new furnace, two open fireplaces, three-piece bathroom. Would exchange for nice bungalow, in good part of James Bay district.
WISE & CO., LTD.
Phone E 7641 100 Pemberton Bldg.

76 HOUSES FOR SALE

A NEW 8-ROOMED STUCCO HOUSE, facing south, on Ten-Mile Point seafront. Half-acre lot. Wonderful view. All modern conveniences, hot-water heating. $12,000. Would lease to suitable tenants. Phone G 4534, mornings, or write Box 5722, Colonist.

ATTRACTIVE HOMES BUILT — EASY terms. Alterations. K. P. Irvine. E 6417.

A COMFORTABLE HOME, FURNISHED or otherwise, on two large lots; fruit trees, etc. Phone E 4317. A big bargain.

JUST COMPLETED
A VERY ATTRACTIVE FOUR-ROOMED bungalow, with alcove. Nice large sitting-room with fireplace, two good bedrooms with nice large closets; Dutch kitchen, most complete and convenient in the arrangement of cupboards and sink, beautifully bright; three-piece bathroom, best plumbing and fixtures. Electric fixtures and some linos. Garage with cinder driveway. All nicely fenced and grounds made up. Price $2,500, on easy terms. Just wonderful value.
ROBERT GRUBB & CO.
1112 Government Street, Victoria

IF YOU HAVE WISHED TO LIVE IN THE COUNTRY AND STILL ENJOY CITY CONVENIENCES—
HERE'S THE PLACE!

ATTRACTIVE little "cottage" home, two bedrooms, living-room with fireplace, sunroom, kitchen, three-piece bathroom, etc. Electric light and other conveniences. Two nice large lots, all in lawn, garden and fruit trees. Garage, workshop and chicken house. Place has just been completely redecorated inside and exterior painted. Ready to walk right in. Taxes $15 per year. Close to bus and schools.
$2100
ON TERMS
SWINERTON & MUSGRAVE, LTD.
640 Fort Street

ADMIRALS ROAD, ESQUIMALT
COMPACT AND WELL CONSTRUCTED five-roomed bungalow, three bedrooms, three-piece bathroom, kitchen and pantry. Lot 60 x 117. Garage. $2250
Price .....
Easy Terms; Reduction for Cash
JOSEPH C. BRIDGMAN
604 Broughton St. Established 1858
Albert Burdon, Real Estate Dept.

A CHARMING OAK BAY STUCCO BUNgalow in good location, close sea, schools and transportation. Five rooms, open fire, oak floors, full basement, furnace and garage. Low taxes. Small cash payment, balance like rent.
Price only $4150
ROSEVEAR & GORDON, LTD.
Phone G 6041 212 Union Bldg.

LOVELY WATERFRONT HOME
CONSISTING OF ONE AND A HALF acres, lawn, shrubbery, lawns, kitchen garden and flowers, fruit trees. An exceptionally well built eight-roomed home with splendid views of sea and mountains. It also has a very good hot-water heating system. This property is very quiet and secluded, yet it is within fifteen minutes' walking distance of town. Price is $10,000, or would rent for $50 per month.
VANGOUVER ISLAND REALTY CO.
1239 Broad St. E 6441

DESIRABLE WELL-BUILT RESIDENCE (built this Spring), containing six comfortable rooms; bathroom with shower, toilet, etc.; excellent water supply, garage; expansive view of Cowichan Bay; within easy reach of tennis, badminton, golf clubs and noted fishing and bathing areas, beautiful site, exceptionally well situated, standing in eight acres. Price $5,000.
Exclusive Agent: C. WALLICH
Cowichan Station, B.C.

FOUR-ROOMED COTTAGE, TWO large lots, outbuildings, fruit trees. Small cash payment, balance as rent; $900. 923 Falmouth Road.

FOR SALE — 8-ROOMED BUNGALOW, tennis court, near wharf, Mayne Island. Excellent location for Summer boarders. Owner would take small cottage, Qualicum, part payment. Apply Mrs. Hemming, R.R. 1, Wellington.

FOUR-ROOM BUNGALOW AT 1057 ASH Street, reduced for quick sale. Phone E 6762.

FOR SALE — STUCCO HOUSE ON waterfront. Has a nice beach. A real bargain. Apply 1772 Rose Street, Marine Drive.

HARD-TIMES SALE OF A LOVELY stucco, waterfront home, situated in one of the most delightful locations obtainable. Five rooms and bathroom on ground floor, two rooms upstairs. Lawn and flower beds stretching down to the water's edge. Boathouse, landing slip, etc. For this charming home the owner will consider offers.
BISHOP & WORTHINGTON, LTD.
576 Yates Street Phone E 3241
Evening Calls G 6095

HOME—YOURS—WILL BUILD TO SUIT you and arrange easy payments. R. A. Green Lumber Co., 2600 Maple Street.

HOUSE, FOUR ROOMS, EXCELLENT location (Burnside); good garden. Phone E 9747.

75 HOUSES FOR SALE (Continued)

SOMENOS DISTRICT
A FEW MILES BEYOND DUNCAN
A WONDERFUL BARGAIN FOR
$2750

COMPRISING APPROXIMATELY EIGHT acres, a good bungalow of five rooms, with bathroom and hot and cold water laid on, electric light and telephone. Splendid chicken houses for 800 birds, with water piped to the houses; brooder houses, incubator house and workshop, barn and stable. There is approximately one acre of good bottom land for growing vegetables and green stuff, the remainder of the land being very suitable for poultry. A number of fruit trees and some clumps of very fine dogwood trees. This is an ideal poultry farm and is strongly recommended by the best known poultry men on the island as a remarkable bargain.

GOOD MARINE VIEW
FIVE ACRES AND MODERN BUNGAlow of four rooms on main paved highway, within thirty-five minutes' motor drive. This property has been neglected and requires an owner who is willing to show some interest and who would be probably repaid on his investment of $2200
(Terms can be arranged.)
KER & STEPHENSON, LTD.
Real Estate, Insurance and Financial Agents
1305 Government St. Phone G 4127

HOUSES BUILT ON INSTALMENT PLAN. Modern homes for sale; easy terms. D. H. Sole, contractor, Fort and Stadacona

BARGAINS

NEW BUNGALOW, NEVER OCCUPIED, close to sea and transportation. Owner sacrifices for $800. Another, same location, four rooms, $350.
W. J. CLARK & CO., LTD.
639 Yates Street

CLOVERDALE DISTRICT
Just Off Douglas Street Car Line

ONLY $1,150 will purchase this five-roomed semi-bungalow, built two years ago. Basement, three-piece bathroom, septic tank. Yearly taxes only $9.50. $450 cash down and balance subject to $700 mortgage. Monthly carrying charges follows: Insurance, 44c; taxes, 95c; interest, $3.65; total, $5.04. Why pay rent? Exceptional value. Immediate possession.
Exclusive Agents
H. G. DALBY & CO., LTD.
634 View Street, Opposite Spencer's

OWNER HERE FROM VANCOUVER TO sell his house, 1074 Oliver Street. A bargain. House fully modern on good sized lot; garage. Open 2 to 5.

BUILD NOW
PRICES WERE NEVER MORE TO YOUR advantage. We would be pleased to talk over any details on which you are not clear.
LEIGH REAL ESTATE & BUILDING, LIMITED.
715 Fort Street Empire 9042

STUCCO, FOUR ROOMS AND BATH, garage, close in, splendid condition; $2,000, with $500 down. Four rooms, bath and basement, high ground, Hillside way; $1,500, with $300 down, or offer. City Brokerage, 1009 Blanshard Street.

NINE-ROOMED OAK BAY HOME
LARGE GROUNDS; FINE VIEW

THIS is an exceptionally well built home, commanding a view of the Strait and mountains. The rooms are all large, bright and airy. There are five rooms downstairs and four very fine bedrooms upstairs, and a sleeping porch. Cement basement with furnace and laundry-room. The house is unoccupied at present and we can show you over it at any time. Price, on terms $8000

WATERFRONT LOT—$1,000
LARGE LEVEL LOT, no rock, with fine view. Price, on terms $1000

SIXTY-ACRE FARM, TWELVE MILES FROM CITY
ALL but four acres cleared. Five-roomed house. Running water by gravity. Barn and outbuildings. For sale at a bargain price.
GILLESPIE, HART & CO., LTD.
611 Fort Street Phone G 1181

$1500—SAANICH HOME WITH THREE lots, four-roomed bungalow, city light and water, bath, toilet, cement basement; fruit. Chisholm, 416 Sayward Bldg.

$2500—$250 DOWN, $25 MONTHLY, three-quarter-mile circle, modern seven-roomed home, full cement basement, furnace. Clear title.

$2650—$500 DOWN, $20 MONTHLY. Lovely six-roomed home, finest location; modern conveniences; full cement basement, furnace, wash tubs. Two-mile circle. Taxes $15.
PATTERSON REALTY
645 Pandora Phones E 6225; Night G 6445

NORTH QUADRA
$6500
A NEW STUCCO HOME IN THE best part of this popular and exclusive residential district. House contains large living-room with open fireplace and vaulted ceiling; dining-room; two bedrooms; Dutch kitchen with breakfast nook and tiled drainboards; expensive bathroom with tiled floor, and two additional (finished) rooms upstairs. Hardwood floors in main rooms, with walls finished in "tiffany." Hot-water heating; separate garage and about half an acre of land studded with oaks. Gorgeous views over city, sea and mountains. Best of construction throughout. Sanaich taxes. TERMS IF DESIRED.
F. R. BROWN & SON, LTD.
1112 Broad Street Phone G arden 7171

HOT WATER HEAT BY OIL BURNER
$6500—EIGHT-ROOM HOUSE, INcluding nice den with fireplace, maple floors, four and nice bedrooms upstairs. The layout is very convenient for a housekeeper, and the lot, which is the N.E. corner of Elford and Pendora, has a nice established garden with fruit trees, etc. It is handy for street cars, St. Margaret's School and Stadacona Park, and is in a district that is always in demand. The property is in first class condition, with a brand new roof, oil burner heat, and at this price it is being offered even in this low market is a distinctly good purchase. Yes, suitable terms may be arranged.
THE ROYAL TRUST COMPANY
Phone E 4126 After Hours, G 4016

WATERFRONT RESIDENTIAL PROPERTY
37 ACRES, with small bays and beach, partly cleared. Modern 8-room bungalow; hot and cold water; cement foundation; garage; never-failing water supply.
PRICE $6,000
CROSS & CO.
Belmont House Opposite P.O.

A DUPLEX
UNSURPASSED OPPORTUNITY
Ground floor suite contains five large rooms and bathroom, fully furnished.
NOW RENTED AT $40
Upstairs suite contains living, dining and bedrooms, kitchenette and bathroom; fully furnished.
WOULD RENT FOR $25
Gas installed in both suites, and contents include two gas stoves, heaters, Ruud heater and automatic heater for upstairs bathroom.
Two separate entrances. Full basement, hot-air furnace. Side drive and garage. Condition of property first class, inside and out.
Owner leaving city and will sacrifice at
$3750
Including All Contents
Listing 1104. See McLeish to View.
THE GRIFFITH CO.
"The Real Estate Centre"
617 View Street Phone E 7181

WORKINGMAN'S CHANCE
$125 DOWN AND THE BALANCE AS rent gives you a home of your own. It is a four-roomed cottage with kitchen, front room, two bedrooms and bathroom. Garage. Nice lot. Bus goes by the door. For quick sale, $1,450, on the above terms. Why pay rent?
By Appointment to View Phone
SAANICH REALTY OFFICE
E 9001

75 HOUSES FOR SALE (Continued)

ESTABLISHED 1863
BUY SOMETHING TANGIBLE

A HOUSE IS REAL—VERY EVIDENT to the touch—a roof over your head. Something that is really yours—and no other party can interfere with its value, usefulness and pleasure to you.

$3800 IN CASH BUYS ITS EQUIVAlent value in tangibility. Stucco bungalow of four rooms, situated in nice part of Fairfield. Really a charming little place for two people. Hall with compact living-room, having an imported English slow combustion fireplace built to throw heat right across the room; beautiful English dark oak mantelpiece and imported tiles, oak floors, two bedrooms, large closets, Dutch kitchen, pantry with combination laundry tub and sink; full cement basement. Nice lot in lawn. Clear title.
JAMES SAY

NEAR PARK — ATTRACTIVE BUNGAlow, six rooms, small den with fireplace, living-room with archway to dining-room, good kitchen, two bedrooms and three-piece bathroom, recently painted. FURNITURE INCLUDED. Radio. $3150
Will sell, on terms, for .....
B.C. LAND & INVESTMENT AGENCY, LTD.
622 Government St. Phone G 4115

$3500
NEW BUNGALOW
BRAND NEW FIVE-ROOMED BUNGALOW, high location. Just off Gorge Road. Living-room with open fireplace, French doors to dining-room, two large bedrooms, built-in bath, Dutch kitchen; cement basement, furnace. Nice lot; garage. Reasonable taxes. Suitable terms.
$2650
ESQUIMALT BARGAIN
WELL-BUILT HOUSE. Just newly decorated, arranged as complete five-roomed bungalow, downstairs; bedrooms three-piece bathroom. Upstairs: Two or three good bedrooms. Central hall to all rooms. Lovely large lot, two fireplaces. Exceptionally good value.
HEISTERMAN, FORMAN & CO.
608 View Street

$2500—ON TERMS—A VERY ATtractive new four-room stucco bungalow, large garage, grounds nicely fenced, lawn made, close car; low taxes. Glassed in por

FINANCE - COMMERCE - MARKETS

Rail Securities Market Leaders At Wall Street

NEW YORK, Oct. 9 (AP).—A good demand for railroad securities and changes in the money markets were high lights in the financial world today.

Industrial and utility stocks had to take considerable profit-taking and closed mostly lower, although the trend of both groups was upward for the greater part of the session. Rail equities held roughly half their gains of 2 to 8 points.

New York Central, Southern Pacific, Norfolk & Western, Union Pacific, Atchison, Chesapeake Corporation, Pennsylvania, New Haven, Baltimore & Ohio and others responded vigorously.

There was not quite so much enthusiasm for the advance in other directions. U.S. Steel never got above the previous close and finished 2¾ lower. American Telephone, after a point rise, sagged 1⅝ net. American Can, Westinghouse, Standard Oil of New Jersey, Consolidated Gas, General Electric and Dupont were off 1 to 1⅛.

Sales totaled 3,165,290 shares.

The higher Federal Reserve rediscount rate caused considerable discussion in financial circles and interest rates firmed.

The Federal Reserve Bank brought a large volume of bills before increasing its own buying rate.

Foreign exchanges were somewhat higher. Sterling advanced to $3.89¾, but eased 4 cents from the top, making the net rise 2 cents. Canadian dollars crossed 90.

A strong market for railroad bonds developed on the news from Washington that President Hoover was beginning an inquiry into means for assisting those securities.

The session was the second largest of the year, sales totaling $18,865,000.

(Logan & Bryan)

(All Fractions in Eighths)

	High	Low	Close
ELECTRICAL AND MANUFACTURING			
Allis Chalmers Mfg.	18-4	17-1	17-2
Amn. Brown Boveri	4-4	..	4-4
Elec. Auto Lite	28	26-2	27-3
Elec. Storage Battery	24-4	24	24
Foster Wheeler	15	14-1	14-4
General Electric	31-7	30-5	30-5
Intl. Combus. Engr.	0-7	..	0-7
Westinghouse Elec.	49-3	47-4	47-4
Gen. Realty	2-2	..	2-2
MISCELLANEOUS AND MANUFACTURING			
Amn. Can Co.	85-2	82-6	82-1
Amn. Ice	13	11-4	11-4
Amn. Safety Razor	33	32	32
Bendix	17-1	16-4	16-6
Burroughs Adding	13-2	12-6	13
Case Threshing	47-2	40-6	45-4
Congoleum-Nairn	11-2	11	11-2
Continental Can	29-2	28	28
Curtiss-Wright	2-1	2	2
Dupont de Nemours	63-7	61	61
Eastman Kodak	116	108-1	111
Gillette	14-3	13-4	13-4
Gold Dust, ex-d.	22-5	21-1	21-4
Intl. Harvester	29-4	27-2	29
Natl. Cash Register	19-1	16	18
Pullman	29-7	27	28-1
Radio Corpn. of Amn.	14-2	13-3	13-4
Reminton-Rand	4-6	4-4	4-5
Simmons Co.	11-7	11-4	11-4
Underwood Type	33	..	33
Worthington Pump	28-3	26	26-6
RAILS			
Allegheny Corpn.	4-6	4-2	4-2
Atchison	119-4	113-7	115
Atlantic Coast	70	67	70
Balt. & Ohio, ex-d.	40-2	38-4	39-1
Canadian Pacific	15-4	14-3	15
Ches. & Ohio	23-5	28-5	21-4
Chicago & Northw.	19	16-4	18
Chicago Gt. West.	5-7	4-4	4-5
C. M. & St. Paul	3-6	3	3-1
Chicago Rock Island	39-4	36	38-3
Del. & Hudson	108	102-6	106
Del. Lack & West.	44-4	39-3	42
Erie	15-3	13-4	13-4
Gt. Northern pfd.	33-4	24-6	29-2
Gt. Central	31	28-4	31
Lehigh Valley	24-2	21-1	22-7
Mo. K. & Tex.	9-4	9-4	9-6
Missouri Pacific	16-4	15-2	16-1
N.Y. Central	64-4	58-3	63-6
N.Y. New Haven & H.	45-4	36-5	45-4
Norfolk & West.	139-4	131	135
Northern Pacific	28	24-3	25-4
Pennsylvania R.R.	38-6*	34-2	37-5
Pere Marquette	22-4	20	23-4
Reading	63-4	61	61
St. Louis San Fran.	11-4	8-7	10-1
Southern Pacific	59-4	52	57
Southern Ry.	20-6	19	19-1
Union Pacific	132-4	114-4	120
Wabash	6-4	5-2	5-2
Permalee	1-2	1-1	1-1
STEEL AND IRON			
Amn. Car & Foundry	13-1	12-1	13-1
American Locomotive	13	..	12
Amn. Steel Foundry	11-3	8-5	10-6
Baldwin Loco	10-2	8-7	9-7
Bethlehem Steel	30-7	28-1	29-2
Byers (AM) Co.	19-8	18-9	19-2
Col. Fuel & Iron	11	..	11
Contl. Shares Co.	2-1	1-5	2
Crucible Steel	24-5	24-4	24-5
Gen. Ry. Signal	37-1	33	35
General Tank	48	43	46
Gulf States Steel	1	..	..
Lima Loco	30	..	30
Pressed Steel Car	2-4	..	2-4
Rep. Iron & Steel	7-9	7-4	7-4
U.S. Cast Iron Pipe	14-4	14	14-4
U.S. Steel	73-3	70-2	70-3
Westinsh. Air Brake	18-6	17-7	18-6
AUTOMOBILE AND ACCESSORIES			
Auburn	138-4	116-4	130-4
Briggs, ex-d.	10-7	10-1	10-1
Chrysler	15-3	14-2	14-4
Continental M.	1-4	..	1-4
General Motor	27-3	26-1	26-1
Hudson	10-6	10-2	10-2
Hupp	5-2	4-7	4-7
Mack Truck	22	19-1	19-1
Mullins Body	11-4	..	11-4
Nash	23	19-2	21-2
Packard	8-2	4-6	8
Stewart-Warner	7-4	7	7
Studebaker	12-7	12	12-7
Timken Roller	28-2	24	25
White	9	6	6-1
Willys-Overland	3-2	..	2-3
Yellow Truck	8-4	8	9
United Aircraft	16-6	15-3	15-7
TIRES AND RUBBER			
Goodrich	8-1	7-2	7-2
Goodyear	24-6	23-4	23-4
Kelly-Springfield	1-2	..	1-2
U.S. Rubber	7-7	7-4	7-4
PUBLIC UTILITY			
Amn. Foreign Power	18-3	12-6	14-4
Amn. Power & Light	21-2	19-6	20
Amn. Tel. & Tel.	139-1	134-6	136-2
Amn. Waterwks., ex-d.	32	31	31
Columbia Gas	22-1	20-6	21-6
Consol Gas, N.Y.	74-6	71-6	72-2
Elec. Power & Light	23-7	22-1	22-1
Inter. Tel. & Tel.	17-5	16-6	17
Louisville Gas	25-4	..	25-4
North American	39-2	27-1	29
Pacific Gas & Elec.	36-6	29	29
So. Cal. Edison	24-7	24	24-6
Stand. Gas & Elec.	39-6	37-6	37-6
United Corpn.	14-6	14	14
Util. Power & Lt. "A"	12-2	11-4	11-6
Western Union	87	84-6	84-6
Natl. Power & Light	18-3	17	17
Elec. Bond & Share	20-6	19-7	20
FOOD PRODUCTS			
Amn. Sugar	41-4	..	41-4
Borden Co.	49-7	46-5	48
Cal. Pkg.	15-5	..	15-5
Canada Dry	20	18-4	19-1
Coca Cola	112-4	108-4	108-4
Contl. Baking "A"	7-4	7-2	7-4
Corn Products	47-4	45-1	45-6
Gen. Foods	38-2	37	38
Loose Wiles Biscuits	41	40-5	41
Natl. Biscuit	47-7	46-4	46-5
Natl. Dairy Prod.	28-1	27	27-3
Penick & Ford	29	..	29
Safeway Stores	53	50	50-1
Standard Brands	15-7	15-1	15-3
United Fruit	33-6	32	32
APPAREL			
Cluett Peabody	20	..	20
Julius Kayser	10-9	10	10
Real Silk Hosiery	4-3	..	4-3
U.S. Leather "A"	5-4	..	5-4
RETAIL TRADE			
Assoc Dry Goods	13-7	13-3	12-6
Childs Co.	10-4	..	10-4
Drug, Inc.	34-7	32-6	33-2
S. S. Kresge Co.	23-2	22	23
Kruesser Toll	8-4	7-6	6
Montgomery Ward	12-7	11-6	11-6
Sears Roebuck, ex-d.	41	39	39-9
F. W. Woolworth	55-1	53-2	53-6
Schulte Retail	4-4	4-3	4-3
Kroeger	23-2	21-5	21-5
TOBACCOS			
Amn. Tobacco "B"	92	88	88-8
General Cigar	20-4	..	20-4
Liggett Meyers "B"	56-2	54	55-2
Lorillard	13-6	13-6	13-6
Reynolds Tobacco "B"	40	39-4	39-5
Tobacco Prod. "B"	3-7	2-6	2-7
MISCELLANEOUS			
Bush Terminal, ex-d.	18-2	18	18-2
Fox Film "A"	9-6	8-5	9-3
Gen. Asphalt	14-6	13-7	14-2
Intl. Cement	22-3	20-6	21-4
Intl. Match pfd.	29	25-4	25-6
Johns-Manville	41-1	38-5	39-3
Loews	38	36	36
Otis Elevator	26	25-4	25-4
Paramount Famous	14-3	13-3	13-7
Radio-Keith-Orph.	9-2	8-4	8-5
Texas Pac. Land	6-6	6-2	6-3
Trans America	4-3	4-1	4-3
U.S. Realty	14	13-7	14
Warner Bros.	7-2	6-7	6-7
Comw. Southern	6	5-3	5-7
Amn. Intl.	9-5	8-6	8-6
CHEMICAL			
Air Reduction	57	53-2	55-4
Allied Chemical	83-2	78-4	79-2
Columbia Carbon	49	45-2	47-4
Com. Solvents	13	11-4	11-4
Davison Chem.	6-4	6-1	6-1
Freeport Texas	16-2	16-5	18
Lambert	56-7	56	56-5
Lehn & Fink	21-7	..	21-7
Mathieson Alkali	18-2	17-5	18-2
Natl. Distillers	22-2	22	22-2
Texas Gulf Sulphur	25-7	24-5	25
Union Carbide	36-4	34-2	34-2
United Carbon	10	..	10
U.S. Ind. Alcohol	26-3	25	25-2
OIL AND REFINING			
Amerada	18	..	18
Atlantic Ref.	12-7	12	12-2
Barnsdall	6-3	5-7	5-7
Contl Oil	7-1	6-5	6-6
Houston Oil	31-5	29-5	30-1
Mid. Contl. Pete.	7-3	6-3	6-3
Phillips Petro	6-6	6	6
Prairie Pipe	10	8	9
Pure Oil	6-2	..	6-2
Richfield Oil	1	0-7	0-7
Royal Dutch	19-2	18-3	18-2
Shell Union Oil	4-4	4-2	4-3
Sinclair Cons. Oil	7-5	7	7
Skelly Oil	5-1	5	5-1
Stand. Oil, Cal.	33-1	32-2	32-5
Stand. Oil, N.J.	33-4	31-7	31-7
Socony	15-3	14	14-2
Texas Corpn.	19-2	18-3	18-4
Texas Pacific Coal	3-4	3-2	3-4
Union Oil, Cal.	16-2	15-3	15-3
MINING AND SMELTING			
Alaska Juneau, ex-d.	13-4	13-2	12
Amn. Metal	7-4	7-3	7-4
Amn. Smelting	34-7	23-2	24
Anaconda Copper	16-1	15	15-4
Calumet Hecla	4-7	4-2	4-3
Cerro De Pasco	14-4	..	14-4
Dome	6-4	6-2	6-4
Granby	7-5	..	7-5
Inspiration	5-2	4-7	5
Intl. Nickel	9-3	8-5	8-7
Kennecott	13-4	12-6	13
Magma Copper	8-6	8-3	8-6
McKeesport Tin	48-1	46-2	46-2
Nevada Cons.	6-7	6-3	6-4
Patino Mines	6-6	..	6-6
Phelps Dodge	9	7-5	8
St. Joe Lead	13-4	13	12
U.S. Smelting	15-3	15	15-1
Vanadium	19-5	18-1	18-2

Foreign Bonds

(Logan & Bryan)

	Bid	Asked
Antioquia 7's, 1945, "A"	19	24
Argentine 6's, 1957	40	45
Argentine 6's, 1959	40	45
Austrian 7's, 1943	92	97
Belgian 8's, 1955	94	95¼
Belgian 7's, 1955	93	94
Belgian 7's, 1959	91½	93½
Bolivia 8's, 1947	10	13
Bogota 8's, 1945	21	23½
Brazil 8½'s, 1887	21	23¼
Bordeaux 6's, 1934	99¼	83¾
Buenos Aires 7's, 1957	26¼	30
Buenos Aires 7½'s, 1947	40¼	43
Chile 6's, 1960	14	17½
Chile 7's, 1942	21¾	25
Chile 8½'s, 1937	20	25
Costa Rica 7's, 1951	45	47
Denmark 8½'s, 1958	45	47
French 7's, 1949	111	113
French 7½'s, 1941	..	117¼
Finland 7's, 1950	90¼	55
German 7's, 1946	98	60
Graz 8's, 1954	45	60
Hungary 7½'s, 1945	29	30
Huso Stinnes 7's, 1936	20	22
Huso Stinnes 7's, 1949	20	23
Italy 7's, 1951	84¾	85¼
Peru 7's, 1957	66¼	67½
Japan 5½'s, 1954	101¼	101½
Lyons 8's, 1934	88	98¼
Nord 6½'s, 1950	..	104
Norway 6's, 1944	87	88¾
Paris Orleans 7's, 1954	83	97
Polish 5's, 1840	57	91
Polish 6's, 1955	89	92
Paraguay 8's, 1959	99	99¾
Paraguay 7's, 1959	98	99
Pix. 7½'s, 1969	14¾	15
Seine 7's	109	106
SSS. 8's, 1936	85	106
Siemen Halske 6½'s, 1951	63	70
Uruguay 6's, 1960	23	23
Uruguay 8's, 1949	29	27

Toronto Produce

TORONTO, Oct. 9 (CP).—United Farmers' Co-operative Company today supplied the Canadian Press with the following quotations on produce delivered at Toronto: Eggs, extras, 35c per dozen; firsts, 27c. Cream, churning, No. 1, per pound, 19c to 20c; creamery butter, No. 1, solids, per pound, 20 1-2c to 20 3-4c. Potatoes, No. 1, in bags, 30c to 35c.

TO THE POLICYHOLDERS OF THE PRUDENTIAL INSURANCE COMPANY OF AMERICA

NOTICE is hereby given that a meeting of the policyholders of THE PRUDENTIAL INSURANCE COMPANY OF AMERICA will be held at the Home Office of said Company in the City of Newark, New Jersey, on Monday, the Seventh day of December, 1931, at twelve o'clock noon, for the purpose of selecting four persons to be voted for by the policyholders' Trustees as members of the Board of Directors at the annual election of Directors of the Company to be held on the Eleventh day of January, 1932

At such meeting every policyholder of the corporation who is of the age of twenty-one years or upwards and whose policy has been in force for at least one year last past shall be entitled to cast one vote in person or by proxy.

EDWARD D. DUFFIELD, *President.*

A. E. AMES & CO.
LIMITED
We Invite Inquiries
Orders executed on the Montreal and Toronto Stock Exchanges and Curb Markets at minimum commission rates
MONTREAL NEW YORK TORONTO VANCOUVER LONDON, ENG.
Tel. E 4171—901-913 Belmont House, Victoria

FOREIGN EXCHANGE

NEW YORK, Oct. 9 (AP).—Foreign exchanges irregular. Cables:

France—3.94¼.
Italy—5.18.
Belgium—13.98.
Germany—33.50.
Holland—40.42.
Norway—22.35.
Sweden—33.50.
Denmark—22.35.
Switzerland—18.80.
Spain—9.03½.
Portugal—3.52.
Greece—1.39.
Poland—11.20.
Czechoslovakia—3.96⅝.
Jugoslavia—1.77.
Austria—12.50.
Rumania—.59½.
Argentina—24.02.
Uruguay—36.70.
Brazil—5.38.
Tokio—40.44.
Shanghai—33.00.
Montreal—90.50.
Mexico City (silver peso)—35.71.

STERLING EXCHANGE

NEW YORK, Oct. 9 (AP).—Cables 3.67½.

GRAIN BROKERS CLOSE OFFICES

E. J. Bawlf Co., Ltd., Winnipeg, Assigns—Sixteen Branches Are Affected

WINNIPEG, Oct. 9 (CP).—With the assignment today of E. J. Bawlf Co., Ltd., stock and grain brokers, W. E. Newton was appointed provisional liquidator, by court order under the Dominion Winding-Up Act. No statement was issued as to the condition of the company's finances or as to the reason for the assignment.

The firm was suspended from trading this morning on both the Winnipeg Grain Exchange and the Winnipeg Stock Exchange. In the case of the grain exchange, the company requested its registration be canceled. Word was received from Chicago that the firm's seat on the Chicago Board of Trade had been transferred some days ago to E. J. Bawlf personally and no suspension had taken place there.

Branch offices were operated by the company in Brandon, Moose Jaw, Regina, Calgary, Gull Lake, Swift Current, Biggar, Weyburn, Saskatoon, Rosetown, Calgary, Edmonton, Medicine Hat, Fort William, Hamilton and Toronto.

RAILWAYS SHOW LOWER INCOMES

Gross Revenues Drop $48,704,390 During Seven Months—C.N.R. Loses Heavily in U.S.

OTTAWA, Oct. 9 (CP).—A decrease of $48,704,390 in gross revenues of Canadian Railways during the seven months from January 1 to July 31 is shown in a statement issued today by the Dominion Bureau of Statistics. The statement, which covers operating revenues, expenses and statistics of Canadian steam railways, with annual operating revenues of $500,000, places the gross revenues for the seven-month period of the present year at $207,221,059. During the corresponding seven months of 1930 gross revenues totaled $255,925,459.

Both of the great Canadian systems showed decreased operating income this year, as compared with last. According to the statement, the operating income of the Canadian lines of the Canadian National, during the seven months under review, showed a deficit of $721,671. The United States lines produced a deficit of $1,100,238. This makes a total loss of $1,821,896, as against an income of $9,361,565 for the seven months of 1930.

Turning to the Canadian Pacific, the statement shows an operating income during the seven months of $10,057,288, as compared with $12,810,987 in 1930.

Montreal-Toronto Stock Quotations

(Logan & Bryan)

(All Fractions in Eighths)

	High	Low	Bid
Abitibi Power	..	..	3-7
Alberta Pacific	..	..	2-3
Bell Telephone	..	..	131
Brazil	10-6	10	10
B.C. Power "A"	..	..	28
Can. Car Foundry	..	..	6-2
Can. Cement	..	..	5-2
Can. Indl. Al. "A"	..	..	1-7
Can. Steamers	..	..	2-1
Cockshutt Plow	..	..	4
Cons M. & S.	..	..	64
Dominion Glass	..	..	93
General Steel Wares	..	..	1-4
Intl. Nickel	10-6	10	10-1
Lake of Woods	..	..	5-2
Massey-Harris	3-2	3	3
Montreal Power	..	..	39
Natl. Brewins	..	..	34
Natl. Steel Car	..	..	13-4
Shawinigan	..	..	33
Steel of Canada	..	..	21-6
Winnipeg Elec.	..	..	9
CURBS			
Ass'd Breweries	..	..	9
B.A. Oil	10-7	9	10-7
Distillers-Seagram	..	..	7
East Dairies	..	..	30
Imperial Oil	10-7	10	10-7
Imperial Tobacco Can.	..	..	8-7
Intl. Petrol	..	..	8
Page-Hersey	..	..	69-4
Walker-Good	..	..	3-9
UTILITIES			
Intl. Util. "A"	..	..	19
BANKS			
Commerce	..	..	195

Metal Markets

LONDON, Oct. 9 (AP).—Standard copper, spot, £34 5s; futures, £35 5s; electrolytic, spot £41 futures, £41 15s.

Tin, spot, £128; futures, £131 5s.

Lead, spot, £13; futures, £13 2s 6d.

Zinc, spot, £12 12s 6d; futures, £13 5s.

AT NEW YORK

NEW YORK, Oct. 9 (AP).—Copper, quiet; electrolytic, spot and futures, 7.

Tin, firm; spot and nearby, 23.00; futures, 23.50.

Iron, quiet; unchanged.

Lead, steady; spot, New York, 4.00; East St. Louis, 3.82.

Zinc, quiet; East St. Louis, spot and futures, 3.50.

Antimony, 6.60.

Quicksilver, 76.00 to 80.00.

PIONEER GOLD UP NINE CENTS

Other Prices Show Little Change at Vancouver Stock Exchange

VANCOUVER, Oct. 9.—Pioneer Gold, with a gain of 9 cents, was the feature of increased trading on the Vancouver Stock Exchange today. Interest was shown in several of the cheaper oils and mines issues, but remained, on the whole, unchanged. Total sales volume was 24,401 shares and 14,765 on the Curb.

Pioneer opened strong at $2.25, at which figure it closed.

In the Industrials, B.C. Electric pfd., advanced $1 to $97, and Canadian Pacific, after selling up to $16, eased to $15 at the close, unchanged.

MORNING SALES

Listed Mines

Cotton Belt—2,000 at .27.
Georgia River—500 at .03½.
Grandview—1,600 at .05; 1,000 at .05¼.
Pioneer Gold—800 at 2.30; 39 at 2.28.
Premier Border—1,000 at .09½.
Premier Gold—1,500 at .50.

Listed Oils

Commonwealth—3,000 at .06.
Fabyan Pete.—11,000 at .01.
Model—100 at .12.

Unlisted Oils

Mayland—1,000 at .12.
Nordon Corp.—1,000 at .15.
Royallite—32 at 9.50.

Unlisted Mines

Big Missouri—1,000 at .06¼; 1,000 at .06½; 2,000 at .06⅝; 700 at .10.

Eastern Mines

Inter. Nickel—5 at 10.00.

Industrials

B.C. Electric pfd.—5 at 97.50; 1 at 99.00.

AFTERNOON SALES

Listed Oils

C. & E. Corp.—100 at .23.
Fabyan Pete.—1,000 at .00⅝.

Listed Mines

Beaver Silver—1,000 at .03.
Cotton Belt—500 at .27.
Pioneer—50 at 2.20; 1,100 at 2.25.
Premier Gold—100 at .50.

Unlisted Oils

Royallite—30 at 8.50.

Unlisted Mines

Big Missouri—2,000 at .10.
Noble Five—9,000 at .04.

Liverpool Wheat

LIVERPOOL, Oct. 9 (CP).—The following wheat quotations were supplied by Broomhall, Liverpool, today; all prices c.i.f.:

	Today	Y'day
No. 1 Man. Northern, Vancouver, October	71⅞	72⅛
No. 2 Man. Northern, Atlantic, October	67	67⅝
No. 2 Man. Northern, Atlantic, October	62⅝	62⅛
Argentine (Barll 63 lbs.), October	57½	57⅛
Argentine (Rosafe 63 lbs.), October	55⅝	55
Australian, October	55⅝	..
U.S. No. 2 Hard Winter, new crop, Atlantic, October	55½	55
South Russian, October	56⅛	55⅝

Note.—The above quotations were converted by Broomhall from a seven-day sterling exchange rate of 3.95 and reconverted into Canadian currency at $4.38, today's approximate exchange rate between banks.

Stocks and Bonds

(A. E. AMES & CO., VICTORIA)

	Bid	Asked
Beatty Bros. com.	10	10¼
Beatty Bros. pfd.	..	82½
Bell Telephone	..	131
Brazilian T. L. & P.	10	10¼
B.A. Oil	8	8¼
B.C. Power "A"	..	28
Can. Canners "B"	..	9¾
Can. Cement pfd.	80¼	..
Can. Pacific (Montreal)	13⅝	14
Cockshutt Plow	3½	..
Con. Smelters	..	66
Dominion Imp. com.	..	7
Dominion Glass	..	92
Ford of Canada "A"	12¾	13
Front Steel & Wire pfd.	..	85
Goodyear Tire	..	e 85
Gypsum Lime & Alabastine	..	5
Hinde & Dauch. com.	..	3
Imperial Oil	10⅝	11
Imperial Tobacco	..	8⅞
Intl. Nickel	9⅞	10
Intl. Petroleum	10⅝	11
Intl. Utilities "A"	14½	20
Lake of the Woods com.	5½	7¼
Massey-Harris com.	..	3
McColl Frontenac	9⅞	..
Montreal Power	..	38
Noranda	13.75	14.25
Page-Hersey Tubes	..	89½
Riverside "A"	..	11
Service Station "A"	..	7
Service Station pfd. "A"	..	90
Shawinigan W. & P.	..	33
Sherritt Gordon	..	.51
Ventures	.91	.92
Walkers G. & W.	3⅞	3⅞
Winnipeg Elec. com.	5	9¼
Lakeshore	25.25	26.00
Teck-Hughes	5.65	5.75

Vancouver Wheat

VANCOUVER, Oct. 9 (CP).—Futures quotations, bid:

Wheat—	Open	High	Low	Close
November	49⅝	51	49⅝	51
January	51⅝	52	51⅝	53

Cash—	Straight	Tough
No. 1 Hard	55	52½
No. 1 Northern	52½	52
No. 2 Northern	48⅝	48⅝
No. 3 Northern	44⅝	41⅝
No. 4 Wheat	41	38
No. 5 Wheat	39	36
No. 6 Wheat	37	34
Feed	47	44

Money Markets

LONDON, Oct. 9 (AP).—Money, 3 3-4 per cent. Discount rates, short bills, 5 1-4 to 5 1-2 per cent; three months, 5 5-8 to 5 7-8 per cent.

AT NEW YORK

NEW YORK, Oct. 9 (AP).—Call money, steady; high, 2; low, 1 1-2; ruling rate, 1 1-2; close, 2 per cent. Time loans, steady; 60 days, 2; 3-4 months, 2 1-2; 5-6 months, 2 1-2 per cent. Prime Commercial paper, 2 1-2 per cent. Bankers' acceptances, firm; 30 days, 1 7-8 to 1 3-4; 60-90 days, 1 7-8 to 1 3-4; 4 months, 2 1-8 to 2; 5-6 months, 2 1-2 to 2 3-8.

New York Sugar

NEW YORK, Oct. 9 (AP).—Raw sugar was quiet early today, and prices were unchanged at 3.45 with no sales. Futures opened unchanged to 1 point higher on covering, and commission house buying, and while the December position held relatively firm, other months sold off under liquidation and hedge selling. In refined there was a fair withdrawal demand against recently-placed contracts, but no new business, and prices were unchanged at 4.60 for fine granulated.

EXCHANGES WILL BE CLOSED

CHICAGO, Oct. 9 (AP).—The Chicago Board of Trade will be closed Monday, Columbus Day. All American grain exchanges and Buenos Aires will also suspend for the holiday.

Profit-Taking Halts Advance in Prices At Eastern Markets

MONTREAL, Oct. 9 (CP).—Profit-taking in International Nickel and Brazilian after their rise of yesterday featured trading on the Montreal Stock Exchange today.

Canadian Pacific profited by an interest shown in railways, stocks and scored an advance of 1½ before realizing sales brought the price back to 16, where it closed, up 3-4.

Trading was quiet, C.P.R., Nickel and Brazilian absorbing almost 6,000 of the 8,172 sales. The Canadian stocks failed to attract much attention, although Canada Cement and General Steel Wares scored fractional advances. Canada Cement was 1-4 better at 5 3-4, and General Steel Wares, 1-8 at 1 1-2.

Abitibi responded to a rally on the New York Exchange and closed at 3 7-8, up 1 3-8.

Brazilian Traction at 9 7-8, was off 1 1-8. International Nickel dropped 5-8 to 9 5-8.

Total sales were 8,172 shares.

The bond market was firm, with sales of $41,400, and advances were shown in Victory 1933. The sole decline in this section was in conversion 1957, which slipped 75 cents to $94.

TORONTO STOCK EXCHANGE

TORONTO, Oct. 9 (CP).—Early gains were wiped out as reaction set in today in the Toronto Stock Exchange in sympathy with the late downturn in New York. Rails alone showed exceptional strength on the New York market. In Toronto, Canadian Pacific closed at 16 1-4, up 5-8. Total turnover was 23,949 shares.

Brazilian Traction lost 5-8 to 10. International Utilities "A" at 18 had a gain of 3 1-2. Steels were fractionally unchanged. Ford at 12 5-8 was off 1-4.

Base metal shares were softer. International Nickel closed off 1-2 at 9 5-8.

Interlisted oils closed irregular in active trading. British-American was off 3-8 to 8 3-4. Imperial, 1-8 to 10 3-4, and International Petroleum was unchanged.

TORONTO MINING MARKET

TORONTO, Oct. 9 (CP).—With diminished activity in higher priced issues, trading on the Standard Mining Exchange today was quiet. The price trend was mixed, with twenty-three issues unchanged, twenty-one declines and twenty gains. Sales for the day totaled 322,730 shares.

The leaders in the gold section were steady to higher. Lake Shore and McIntyre each advanced 25c to $25.50 and $18.75, respectively, and Dome gained 5c to $9.50.

Price softness featured leaders in the base metal section. International Nickel was down 40c to $9.60; Noranda, 25c to $14; while Hudson Bay recovered 10c to $2.60.

Interest was more pronounced in the oil stocks, and prices held an edge on firmness. International Petroleum rose 50c to $11. British-American and Imperial were easier.

WHEAT PRICES SWING UPWARD

Fractional Gains Made With Improvement in Export Demand

WINNIPEG, Oct. 9 (CP).—Prices continued to improve on the Winnipeg Grain Exchange today. Following their fractional advance of yesterday, wheat prices today closed ⅛c to ¾c better than the previous session. October and November each were ¾c strong at 54c and 54½c, respectively, while December was up ⅝c at 53¾c and May ½c at 57½c.

Greater demand for American and Canadian wheat preceded the local advances, which at one time reached 1½c. Hedging sales, however, subsequently wiped out the earlier improvement, but prices still held stronger than yesterday's close.

Encouraged by reports of overnight sales from New York, trading operated at a brisk pace and the session generally was the most active for some time.

PRODUCE MARKET

Following is the market letter issued yesterday by the Markets Branch of the Provincial Department of Agriculture:

VANCOUVER

Quotations on McIntosh apples are lower this week owing to causes which are not known. Other varieties are showing correspondingly lower prices. Imported lettuce is cheaper owing to the removal of the duty. California head lettuce is selling wholesale at $5.50 per crate. Peaches, Solway, at $1.50 per crate. Pears, Flemish Beauty, $2.25; Bosock, $2, and D'Anjou at $2.75 per box. Tomatoes, hothouse, No. 1, at $2.50 per crate, and field tomatoes, in lugs, at $1. Grapes, Tokays, $4 per crate; Ribier, $4.25, and Concords, in baskets, at 60c to 65c. Dry belt potatoes are not coming down in quantity as yet, owing, it is reported, to producers holding stocks for better prices. Egg prices are up from 2c to 4c per dozen.

Imports of fruit and vegetables into Vancouver during week ending October 7. Washington: Peaches, 205 boxes; Brussels sprouts, 14 drums; peppers, 39 crates, egg plant, 31 crates. California: Lettuce, 372 crates; grapes, 1,411 lugs; sweet potatoes, 29,260 pounds. Also 2,100 pounds of sweet potatoes

POP

Johnny Makes an Easy Settlement

B. J. Millar Watt

TILLIE THE TOILER

A "Wise" Answer

By Westover

POLLY AND HER PALS

The Master Speaks

By Cliff Sterrett

DIXIE DUGAN

Sad Coincidence!

By J. P. McEvoy and J. H. Striebel

Neighbors We Could Name

By C. M. Payne

TOONERVILLE FOLKS

"So you're a salesman now, eh, Sambo? Do you stand behind the products you sell?"

"No, sah, I sho don't."

"Why, Sam, I'm surprised at you. You should always stand behind your product. What are you selling?"

"Mules."

KRAZY KAT

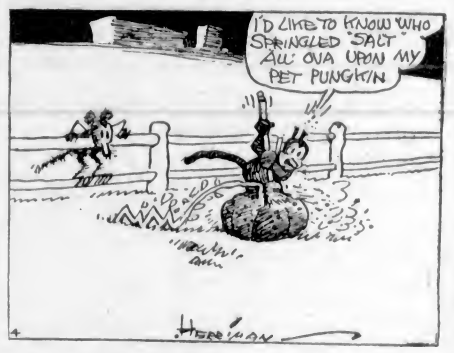

THE DOT CARTOONIST, BY GEORGE BELL

"Carlo, you're getting my goat. You refuse to come when I promise you meat an' bones. I think I'll take you to a trainer, so you will get some intelligence drilled into your . . ." (Kindly draw straight lines between the numbers.)

TO "TAKE THE CAKE"

"He certainly takes the cake" we hear or say every now and then, the idea being that the person referred to does something particularly well, although at times it is applied sarcastically to those who have made themselves conspicuous in other ways.

The expression was born in the days when "cake-walks" were the rage, especially in the South, where every ball in which colored people figured had, as its climax a cake-walk, in which couples competed for a cake, which generally was of immense proportions. The cake was awarded to the couple who walked or rather strutted most gracefully through the room.

Some authorities maintain that the origin of this expression dates back even farther, holding that in the British Isles it was the custom many years ago of celebrating the Easter season with foot races in the meadows, the victor winning the cake.

However, there is no disputing the fact that it was the cake-walks in the South which were really responsible for the popularization of this expression in its present and broader sense.

(Copyright, 1931, by Bell Syndicate, Incorporated.)

58th Anniversary Sale Bargains for Today

Smart Fall Millinery

Model Hats

Fashionable Black Velvet Hats, flattering, becoming and dignified. Styled to be worn with the new afternoon frocks or fur coats. Priced at, each

$12.50 to $18.50

Brown Felt Hats

In all the smartest new shapes, very cleverly trimmed with quills, intriguing ribbon bows and wings. For the youthful and more mature. Each ..... **$2.95 to $5.95**

Finest Quality French Berets in all colors and black and white. Each **98c**

—Millinery, 1st Floor

Washable Slip-On Gloves

A Pair **$2.50**

Serviceable Gloves for general wear in the new 4-button length. Pair **$2.50**

—Gloves, Main Floor

Novelty Slip-On Gloves

A Pair **$2.50**

Smart and attractive applique designs on cuffs. In new shades of brown, tan, mastic or black. Per pair **$2.50**

—Gloves, Main Floor

WOMEN'S PYJAMAS AND NIGHTGOWNS

On Sale Today

150 Only, Flannelette Nightgowns in pink or blue. Sleeveless or short-sleeved slipover styles. At, each ..... **65¢**

60 Only, Flannelette Nightgowns with long sleeves. Plain or embroidery trimming. Medium and oversizes. Each **$1.19**

60 Only, Winceyette Nightgowns in peach, Nile, blue, pink and cream, embroidered in contrast. Medium sizes. Each **$1.29**

18 Only, Print and Crepe Pyjamas in one or two-piece styles. A pair ..... **95¢**

50 Only, Flannelette Pyjamas in two-piece coat styles. White or striped effects. All sizes. Priced at, a suit **$1.50**

60 Only, Pyjamas of yama cloth, in striped effects in rose, blue and mauve. Sizes 32 to 44. Priced at, a suit **$2.75**

—Whitewear, 1st Floor

SHOES

At the Same Old Prices

$2.95, $3.95, $4.95

We've been selling you shoes at these same old prices for the last five or six years—in fact, ever since we opened up our Bargain Highway Department.

But, never before in the history of this department, have we had such shoes to offer you at these prices.

If you have been accustomed to paying $7.50 and $8.50 for a pair of shoes, just come down and look at what we have to offer you at $4.95. You'll find the same quality and up-to-the-minute rightness of shoes for which you paid double the price two years ago.

And really, it will be worth your while to check up on the shoes you can buy for $2.95 or $3.95. You'll simply be astounded at their smartness, both in lasts and patterns, and the quality of the leathers used. We have never had such values before.

And so when we offer you shoes at the same old prices, we're very proud of the values at ..... **$2.95, $3.95 and $4.95**

—Bargain Highway

A New Shipment of

GIRLS' WOOL FROCKS

At Anniversary Sale Prices

Flannel Bloomer Dresses for little girls of 2 to 6. Smocked at yoke, and very dainty with silk collars and cuffs. Bloomers to match. Shades of navy, red and blue. Special **$2.50**

Girls' Flannel Dresses in many smart styles for school. Sizes 7 to 14 years. Special **$2.50**

Kiddies' Jersey Cloth and Silk and Wool Dresses in blue, scarlet, fawn and navy, with bloomers to match. Good styles. Sizes 2 to 6 years. Each ..... **$2.95 and $3.50**

Girls' Silk and Wool Jersey Cloth Dresses with coat to match. Very smart with white silk vests and buckle at belt. In blue, scarlet, green and navy. Sizes 8 to 14 years ... **$3.95**

—Children's Wear, 1st Floor

Girls' Velvet Dresses

Extremely Smart for Fall Wear. And Only **$3.95**

Attractive Little Velvet Frocks that will delight the heart of the miss of 8 to 14 Summers. Smart styles with fancy buttons, buckles and other novelty trimmings. In blue, brown and navy. Each **$3.95**

—Children's Wear, 1st Floor

400 Pairs of Children's Ribbed Long Hose

Regular 69c A Pair **25c**

Children's Pure Wool Ribbed Hose with full length straight legs and well reinforced at wearing parts. Ideal hose for everyday wear. In black only. Sizes 7, 7½ and 8 only.

—Children's Hose, Main Floor

Women's Black Plush COATS

Handsomely Fur Trimmed—Distinctive in Appearance

$35.00 and $45.00

These very handsome Plush Coats are made in newest styles and are very desirable for better wear. They have collars and cuffs of rich striped coney and thibetine furs. Sizes 38 to 44. Big Anniversary values for **$35.00** and **$45.00**

—Mantle Dept., 1st Floor

Plain Tailored Tweed Coats

The Season's New Styles **$14.75**

Coats made of new tweeds, smartly tailored and in newest shades and mixtures. They have raglan or set-in sleeves, plain or fancy cuffs, slash or patch pockets. Belted, fully lined and interlined. Each **$14.75**

Drug Sundries and Toiletries

Specially Attractive Values

Absorbent Cotton, 1-lb. rolls, hospital quality ..... **34¢**

Peroxide, 4-oz., 25c size, at ..... **2 for 25¢**

Auto Sponges, extra large. Suitable for bath or auto ..... **65¢**

Malt and Cod Liver Oil, $1.50 glass jars. English make ..... **95¢**

Syrup of Pine Tar and Cod Liver Oil for chest colds ..... **45¢ and 25¢**

Sore Throat Remedy. A reliable Dr. Howard recipe ..... **35¢**

Cold Sore Lotion. Quick in action ..... **25¢**

Glycerine and Rose Water. Full strength, 4 ozs. ..... **15¢**

Eucalyptus Oil. Genuine Australian, 4 ozs. ..... **45¢**

Brilliantine. Solidified, English make, 50c tins for ..... **25¢**

Richard Hudnut's Narcisse Compacts at a special price; $1.00 values ..... **75¢**

PEARLTONE BOUDOIR SETS

A special sample purchase of Brush, Comb, Mirror. Manicure Pieces in dainty cases, suitable for gifts, at exceptional price values. See these in our Toiletry Section, Main Floor.

100 Only Rayon Silk Curtain Panels

Special, Each **$1.29**

Rayon Curtain Panels, 2¼ yards long and 36 inches wide. Choice designs and handsome motif base fringed bottom. Anniversary Sale, each **$1.29**

—Drapery, 2nd Floor

TOWELS

On Sale Today

Dainty soft shades in 24 x 46-inch Towels of heavy two-ply yarns of absorbent quality. Special, each ..... **69¢**

Super Quality Cannon Towels in rose, green, lavender and blue; $1.50 qualities for ..... **95¢**

All-Linen Huck Towels, daintily hemstitched and in colors; 14 x 22 inches. Anniversary Price ..... **3 for $1.00**

Damask Border Huck Towels. "Shamrock" make and absolutely all pure linen. Each ..... **49¢**

Hand-Embroidered Guest Towels in Spanish designs, colored appliques or Chinese cross-stitch. Sizes 15 x 54 and 18 x 30 inches. Each ..... **75¢**

—Staples, Main Floor

NEW REPRINTS

89c Or 2 for $1.75

The Courts of Morning, by John Buchan.
The Prisoner in the Opal, by A. E. W Mason.
The Silver Key, by Edgar Wallace.
The Fire of Youth, by Margaret Pedlar.
The Red Thumb Mark, by J. R. Austin Freeman.
Young Man From Manhattan, by Katherine Brush.
Tell England, by Ernest Raymond.
The Man Who Was Sure, by Joseph Hocking.

And Many Others

—Books, Lower Main Floor

Pocket Novels

English Edition at ..... **3 for $1.00**

A number of good new titles.

—Books, Lower Main Floor

SPENCER'S SUPER SERGES—

SUITS *Of Quality*

And Very Exceptional Values at

$25.00, $29.75, $35.00

Every man requires a Navy Serge Suit, whether for business or semi-formal wear—and so, we have originated these great values to meet the demand. The Suits are made from all-wool guaranteed fadeproof blue serges, designed in the latest styles, well tailored and silk and satin lined. Models for young men or conservative dressers. Your size, your fit. At three prices, **$25.00, $29.75** and **$35.00**

—Men's Clothing, Main Floor

Men's Pyjamas in Fall Weights

Flannelette Pyjamas in assorted fancy stripes. Made from yama cloth. All sizes. Assorted styles. Suit, **$1.95**

Ceylonflan Pyjamas in fancy stripe patterns, with collar and pocket. All sizes. A suit **$3.25**

—Men's Furnishings, Main Floor

DAVID SPENCER LIMITED

Store Hours: 9 A.M. to 6 P.M.; Wednesday, 1 P.M.; Saturday, 6 P.M.—Phones: Empire 4141

3,000 Pairs of Service-Weight Silk Hose

Regular $1.95. A Pair **$1.00**

A discontinued line of a well-known make, purchased by us in quantity at an extremely advantageous price and offered to you at a real money-saving price!

Every Pair Is Perfect

Full fashioned, with slendo heels; strongly reinforced at heels, toes and garter hems. In all the newest shades. Complete line of sizes from 8½ to 10½.

—Hosiery, Main Floor

Anniversary Sale Bargains in the Chinaware

15 Only, 52-Piece Dinner Sets. Neat patterns and new shapes. A full set for six people. Regular $15.00 for **$10.95**

32-Piece Cottage Dinner Sets. Six cups and saucers, six dinner plates, six tea plates, six soup bowls, one open vegetable dish, one platter. A set **$4.95**

300 Milk Jugs of plain white stoneware. Assorted sizes and shapes. Each ..... **25¢**

100 Pieces of Fine Glassware. Large size fancy pieces of colored crystal. Bowls, sugars and creams, cake tiles, mayonnaise sets and fruit bowls; amber and rose pink. Regular $3.00 for, each **$1.95**

300 Rockingham Teapots. First quality English banded pots. Colors blue, green and tan; 3 to 8-cup sizes. A selection at, each, **30¢, 35¢, 40¢** and ..... **45¢**

50 Sandwich Plates. Hand-painted flower patterns. One large tray and six plates to macth. Regular, a set, $1.75 for ..... **98¢**

60 Dozen Cups and Saucers, English semi-porcelain. Medium weight, open shape, broad band decorations in green or tan. 20c values for ..... **15¢**

—Chinaware Dept.

A SPECIAL PURCHASE OF PICTURES

On Sale Today at Anniversary Prices

Copperplate Etchings in color, neatly framed in burnished gold. Each **$1.98**

Black and White Copperplate Etchings, with neat black frame. Each **$1.49**

Gutman Baby Pictures. Priced at, each **$3.50**

Wonderful values! Prints from the Old Masters. Very neatly framed. Special, each ..... **29¢**

Prints, the Old Masters series. Neatly framed in gold. At **98¢**

Also Picture Frames in walnut finish only.

Sizes 5 x 7, 3½ x 5½ and 4 x 6 inches. Each ..... **25¢**

Sizes 6 x 8, 6 x 10 and 7 x 9 inches. Each ..... **35¢**

Sizes 7¼ x 9½ and 8 x 10 inches. Each ..... **50¢**

—Pictures, Lower Main Floor

Anniversary Sale of

LINENS

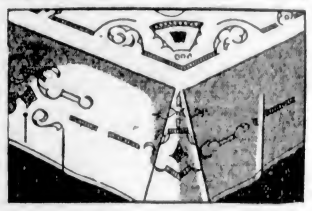

Fleur de Lis Damask Cloths in soft pastel shades of green, gold, helio, ivory, peach and rose. Not all shades in each size.

2 x 2 and 1¾ x 2¼ yards. On sale, each **$3.98**

2 x 2½ and 1¾ x 3 yards. On sale at **$4.95**

2 x 3 and 2 x 3½ yards. On sale at, each **$5.95**

Manufacturer's overmakes and seconds in Linen Cloths and Napkins, one-third to one-half off.

54 x 54 Inches. Each **$1.39** and **$3.29**

63 x 63 Inches. Each **$2.29**

72 x 72 Inches. Each, **$2.59, $2.69, $2.98, $3.29, $3.59, $4.75**

72 x 108 inches. Each, **$2.29, $3.19, $4.49, $5.49** and **$6.49**

72 x 90 Inches. Each, **$2.59, $2.69, $3.19, $3.39, $3.59, $4.79** and **$4.95**

All-Linen Damask Napkins, size 16 x 16 inches, with borders in colors. Special, **6** for **$1.39**

18 x 18-Inch All-Linen Napkins. Each ..... **22¢**

20 x 20-Inch All-Linen Napkins. Each ..... **29¢**

22 x 22-Inch All-Linen Napkins. Each, **25¢** and ..... **33¢**

22 x 22-Inch Double Damask Napkins. Each, **59¢** and ..... **69¢**

Oyster Linen Breakfast Sets with daintily colored borders. 52 x 52-inch cloth and four napkins. A set **$1.00**

Oyster Linen Cloths, 52 x 52 inches, with colored stripe borders. At, each ..... **79¢**

Irish Embroidered Pillow Cases in neat spray designs with wide scalloped ends that closely resembles handwork. 42 inches. Special, at, a pair **$1.00**

—Linens, Main Floor

Boys' Shoes of Reliable Make

Leckie's Genuine "Red Stitch" School Boots. Sizes 1 to 5½. At, a pair **$4.45**

Sizes 11 to 13½. A pair **$3.95**

Black Elkola Boots with leather or Panco soles. Sizes 1 to 5½. A pair **$3.95**

Sizes 11 to 13½. A pair **$3.45**

Sisman's Goodyear Stitched Dress Boots on smart wide-toe lasts. Sizes 1 to 5½. Boots, pair, **$3.45**

Oxfords, pair **$2.95**

Leckie's Heavy Oil Gran Boots with leather or "No-Mark" Panco soles. Sizes 1 to 5½. Pair, **$3.45**

Sisman's Black Elkhide School Boots, leather or Panco soles. Sizes 11 to 5½. Pair **$2.45**

Hikers—the shoe with the mileage. Smart Dress Boots and Oxfords with the best oak-tanned sole leathers possible to buy. Black or tan. Sizes 1 to 5½. Pair, **$5.00**

Sizes 11 to 13½, a pair **$4.50**

ENGLISH FOOTBALLS

The "Challengo"—a reliable practice ball of good quality. Match size **$2.00**

Smaller size, each ..... **$1.50** and **$1.00**

The "Albion"—a hand-sewn, 12-panel ball of selected cowhide. Match size. Price **$3.50**

—Bargain Highway

500 YARDS OF CABLE MARQUISETTE

Regular, a Yard 45c, for **29c**

Marquisette, 36 inches wide, white or cream. Extra strong double thread. Dominion Marquisette will withstand very hard wear and constant laundering. A yard ..... **29¢**

—Drapery, 2nd Floor